THE FLASHLIGHT 1945

Holly Harrison
Rt 4 Abilene Texas
Soph. Class of '47

You're a swell guy, Holly - just stay that way - Ruthie Reed ΑΣΧ

Dear Holly
Lots of Luck
through out Life
John Ben Phillips
"Flips"

Dear Holly
I have been knowing you only a short time, although it seems like a long time. I hope you have success in the years to come.
Good luck
J. W. [illegible]

GEN
ALLEN COUNTY PUBLIC LIBRARY
3 1833 01878 2976
GC
976 402
AB5FL,
1945

The best
of luck and
happiness to a
swell guy. sunbeams
Shelton Kansas

Here's wishin' you many years of success in your long slide down the tunnel of life
Lil Barbee

To a swell guy
lots of luck and
happiness.
B. Stop Clayton

"Hello"
Lots of good luck
and Happiness
to a swell guy!!
J. Gauch

Digitized by the Internet Archive
in 2011 with funding from
E-Yearbook.com

http://www.archive.org/details/flashlight1945abil

BARBARA EBBERT
Editor

★ ★ ★

La NELL GRANT
Business Manager

★ ★ ★

BETTY IRENE BUFORD
Senior Editor

Altus Buford, Sports Editor; Rena Lee Williams, Faculty Editor; Club Editors: Frances Tomkins, Peggy Page; Coy Nell Gandy, Junior Editor; Ted Pitzer, Photographer; Bobby Mayfield, Assistant Business Manager; George Foster, Layout Editor; Assistant Junior Editors: Edith Boehlert, Joan Williams, Phyllis Clemmer; Sophomore Editors: Jack Yates, Billie Pliler.

MISS TOMMIE CLACK
Editorial Adviser

MR. FRANK ETTER
Business Adviser

Look At Picture 1

We, the Students

of

ABILENE HIGH SCHOOL

Abilene, Texas

Present

THE FLASHLIGHT

of

1945

Dearest Molly,
It's been a pleasure knowing you and being in your history class this semester. Here's to success and happiness. Remember me!
Jackie McCarty

Here's wishing you all the happiness and success in life. Remember Agriculture.
Connie

Club Editors: Frances Tomkins, Peggy Page; Coy Nell Gandy, Junior Editor; Ted Pitzer, Photographer; Bobby Mayfield, Assistant Business Manager; George Foster, Layout Editor; Assistant Junior Editors: Edith Boehlert, Joan Williams, Phyllis Clemmer; Sophomore Editors: Jack Yates, Billie Pliler.

MISS TOMMIE CLACK
Editorial Adviser

MR. FRANK ETTER
Business Adviser

STATE "Prison" for "Kids"

Look At Picture 1

We, the Students

of

ABILENE HIGH SCHOOL

Abilene, Texas

Present

THE FLASHLIGHT

of

1945

Dearest Molly,
It's been a pleasure knowing you and being in your history class your senior (last) semester. Here to success and happiness and Remember me!
John McCarthy

Here wishing you all the happiness and success in life. Remember agriculture.
Connie

Dear Holly,
I'll have to hurry or I'll be late to class! I think you are a nice boy and you have been a swell friend to me this year. I think you are a very capable person. This year has past very fast considering school and all! Well -- here's to next year
Your friend
Billy Crier Jr.

OUR DEDICATEE

★ ★ ★

Amiable biology teacher in Abilene High School—dabbles in photography—sponsored the Pep Squad at one time—was director of the Road Show—Co-director of Ye Little Players—does her duty to her country as a Nurses Aid—presides over Delta Kappa Gamma — is a certified Instructor of First Aid — is known for the unusual pins she wears—likes to block-print her own Christmas cards—she is more than a teacher; she is a friend to the students—has been on the faculty eighteen years — has supervised the G an G, Collectors, and the Microscope Club—all of which adds up to MISS ODELL JOHNSON.

Dear Holly,
I'm the one who sat in front of you in algebra IB. I've enjoyed being your classmate. Beats, luck.
Joan Kendrick

MISS ODELL JOHNSON

Judy, Bub, Mrs. Johnson

Abilene High School

FOREWORD

We have no theme—just a wartime annual. Delicate colors, padded covers, and all the luxuries of a peacetime America have been replaced by the bare necessities. We hope you like it, and that in the future it will remind you of the good old days in Abilene High School. This book, without intention, will show the effect that the war has had upon—Administration, Classes, Favorites, Athletics, Clubs, and our good friends, the Advertisers.

Administration

SUPERINTENDENT L. E. DUDLEY
M. A., LL. D.

To the Class of 1945:

Practically all of your high school work has been done in war time. How thankful you ought to be that your education has not been interrupted as has been the case in so many other countries of the world. No doubt, as your fathers and brothers have been called into the active service of their country, you have been made to realize more than before what it means to be an American. As I have observed you carry on your school work with efficiency and enthusiasm in spite of the war, I have been filled with pride, knowing that when your country calls, you will be ready. Not only have you done your regular school work well, you have also made a valuable contribution to the war. You have bought bonds and stamps; you have contributed liberally to the War Chest and Red Cross; you have helped with the various salvage drives; you have remained cheerful, in spite of sorrows and disappointments.

Our best wishes go with you wherever the voice of duty calls you. May you exemplify the school's motto—having entered to learn, may you go forth to serve.

Sincerely yours,

L. E. DUDLEY.

PRINCIPAL H. S. FATHERREE, B. A.

These are unequal days. To some the flare of guns by night makes time one endless day. To those of us at home the sands of time flow more swiftly in a constant stream of peaceful living. Under the unequal burdens of our day let us not forget our debt of gratitude to the boys and girls who are paying the enormous price for our peace. Upon the foundation given us, let us build individual lives and a society that will be clean and powerful for right. May it never be said that our soldiers died in vain or that we lived less than worthy of their heroic deeds.

Yours sincerely,

H. S. FATHERREE.

MRS. EDITH C. SMITH, B. A., STUDENT COUNSELOR

To the Pupils of Abilene High School:

My wish for you during World War II is that you may live your life, not only in school but also away from your studies, in such a manner that you will have no regrets.

If we keep faith with those who have given their lives, with those who are prisoners even now in enemy lands, with those who are still fighting that all the peoples of the earth may have peace and freedom, we must never for one moment be blind and self-centered. We must keep our eyes and minds and hearts open to the actual facts of present and past history and to their implications for the future. With these facts and implications in mind, we must think clearly and act with courage and devotion, never allowing ourselves to be sidetracked by trivialities.

May you, at the end of World War II, be able to see yourself as a workman that needeth not to be ashamed.

Sincerely,

EDITH C. SMITH.

ASSISTANT PRINCIPAL JOE C. HUMPHREY, B. A., M. A.

To the Student Body of Abilene High School:

No experience in my life has meant more to me than my associations with Abilene High School. The Eagles of 1945, along with all the Eagles of past days, are among my greatest memories.

The longer I live, the more I realize that friendship is one of the greatest treasures of life. Long after you have forgotten many of the lessons you learned in school, you will recall your High School friends. Someone has said, "The friends thou hast, and their adoption tried, grapple them to thy soul with hoops of steel . . ."

Along with friendship I trust you remember your days in Abilene High School for the good habits you acquired, the knowledge that was implanted, and the philosophy of living you were taught.

If you are able to graduate with a better appreciation of life, a clearer understanding to your life's responsibilities, I feel that the years you have spent in Abilene High School will be remembered as among the dearest and best of your life's journey.

Sincerely,

JOE C. HUMPHREY.

ASSISTANT PRINCIPAL DON B. WEATHERBY, B. A., M. A.

To the Students of Abilene High School:

From news reports on all the fighting fronts of the great conflict in which we are now engaged, evidences point toward an end that is perhaps not too far in the future. Prevailing conditions make us feel quite hopeful of the outcome. Then may we all look forward cheerfully, but with a sense of duty foremost in our minds. We should realize the gravity of the situation and the responsibility that will be thrust upon us, and more especially that which is upon the shoulders of our youth.

Thus, more than ever, we need to be prepared; to be on guard against pitfalls, brought about by evils of war which must inevitably follow. With hope we are obliged to look to the future. Surely, progressiveness will continue, and we must be alert to keep pace with it.

Then build and rebuild in the ways and plans of the engineer, the statesman, the educator, and the moralist. With character, religious influence, and a worthy code of morals build a stronger democracy that reaches far and wide in its influence and practices in order that more people of the world may enjoy its privileges and ways of peaceful living.

Sincerely,

DON B. WEATHERBY.

ABILENE HIGH SCHOOL BOARD OF TRUSTEES

MR. P. F. McCARTY
President

MRS. H. A. PENDER
Secretary

MR. JOE SMITH
Vice President

MR. GEORGE BARRON

MRS. ROLAND JONES

MR. HORACE M. CONDLEY

MR. L. P. COOK

MISS TOMMIE CLACK
L. I. Peabody College for Teachers; B. A. McMurry College

MRS. SELMA BISHOP
B. A., M. A. University of Texas

MISS BENNIE SPECK
B. A., B. O. Hardin-Simmons University; M. A. University of Texas

MISS BOBBIE CLACK
L. I. Peabody College for Teachers; B. A. McMurry College

MRS. C. B. HICKS
B. A. University of Colorado

MRS. TRUMAN NANCE
A. B. Trinity University; M. A. University of Texas

MRS. CAROLYN WOOTEN
B. A. Hardin-Simmons University

MRS. KATHRYN MORROW
B. A. Mary Hardin-Baylor; M. A. University of Texas

MISS MARY BAGGETT
B. A. Hardin-Simmons University

MR. JOE HUMPHREY
B. A. Southwestern University; M. A. Southern Methodist University

MISS FERN BROCK
B. A. Howard Payne College; M. A. University of Texas

MISS SARAH HARDY
B. A. Hardin-Simmons

MISS LUCRETIA CURRY
B. A. Abilene Christian College

MRS. M. M. BARNES
B. A. Hardin-Simmons

MISS PANSY GARDNER
B. A. Hardin-Simmons

MISS MARIE WINSTON
B. A. Texas Christian University; M. A. Peabody College for Teachers

MISS MARGARET BREEDLOVE
A. B. Texas Wesleyan College

MR. FRED McKINZIE
B. S. Abilene Christian College

MISS WILLIE M. FLOYD
B. A. Hardin-Simmons University
M. A. Southern Methodist University

MR. ERNEST SUBLETT
B. A. Hardin-Simmons University
M. A. Sul Ross State Teachers College

MISS ODELL JOHNSO
B. A. Southern Methodist University
M. A. University of Alabam

MISS OUIDA CLEMONS
B. A. McMurry College
M. A. North Texas State Teachers College

MR. R. T. BYNUM
B. A., B. M. Hardin-Simmon University

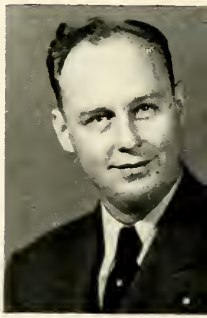

MISS EVA GARVIN
B. A., M. A. East Texas State Teachers College

MR. W. K. BENTLEY
B. A. Hardin-Simmons University

MRS. HELEN WILLIAMS
B. S. McMurry College

MRS. AMELIA HAILE
B. S. Johns Hopkins University

MRS. M. E. NORWOOD
B. A. Hardin-Simmons University

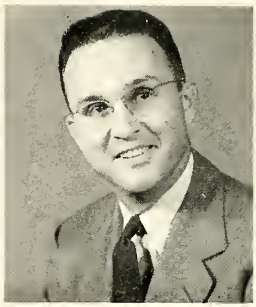

MR. J. H. NAIL
A. B. Howard Payne College; M. A. University of Texas

MR. DON B. WEATHERBY
B. A. Baylor University; M. A. Texas Technological College

MISS MABEL REEVES
A. B. Hardin-Simmons University

MR. SHELBY SMITH
A. B. Abilene Christian College

MISS BELLE JONES
B. A. McMurry College

MISS MARION CHAMBLISS
A. B. Texas Woman's College; M. A. George Peabody College

MRS. GEORGE MURRAY
B. L. Radnor College

J. I. Moore

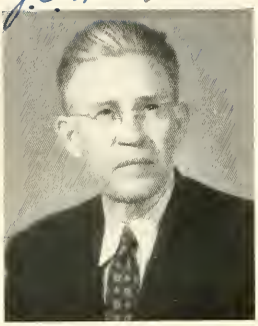

MR. J. I. MOORE
A. B. Hardin-Simmons University; B. S. M. S. Texas A. and M. College

Mrs. Pat Henagan

MRS. PAT HENAGAN
B. A. Texas Christian University

MISS RUBY COMPERE
B. A., M. A., Texas State College for Women

MR. GEORGE KAERWER
Journeyman Machinist Certificate, Federal Committee of Machinists

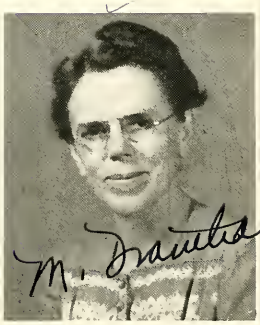

M. Trantham

MISS MYRTLE TRANTHAM
B. A. Hardin-Simmons

MISS GENE CLARK
B. A. North Texas State Teachers College

MISS MARY JO STORMAN
Secretary

MRS. E. M. RANDOLPH
L. I. Peabody College for Teachers; B. A. Abilene Christian College; M. A. Hardin-Simmons University

MR. RAINEY OWEN
B. S. East Texas State Teachers College

MRS. LAVELLE HAYES
Secretary

JIMMY TITTLE MR. H. S. FATHERREE

MRS. EDITH C. SMITH NONA MAE SNOW BOYD ROGERS CAROLYN GRISHAM

EXECUTIVE COUNCIL

OFFICERS

Boyd Rogers	President
Jimmy Tittle	Vice President
Nona Mae Snow	Secretary
Marjorie Richards	Senior Representative
Bobby Todd	Junior Representative
Marjorie Lewis	Sophomore Representative

ACTIVITIES

Student Hall Patrol
Milk Fund
Flower Fund
Lost and Found
Student Store
High School Recreation
War Chest Drive

The problem of the steam engine . . . We'll soon know who won the Queen's Race . . . Consulting the permanent records . . . Two may read one paper . . . Batteries make interesting reading . . . From "Shiny Nose."

Classes

Only a dime for Senior bangles . . . Mrs. L. E. Dudley, President of Federated Clubs . . . Mr. Etter's willing workers? . . . "Don't fight the game under the stands" . . . The Democrats win . . . A visit from the poet laureate, Dollilee Davis Smith . . . Sketching the school . . . How we love that coach!

SENIORS

SENIOR CLASS OFFICERS

H. D. TERRY
Vice President

EARL GLENN ROSE
Secretary

VIRGINIA McGAUGHEY
Reporter

GUY DANIEL
President

MISS SARAH HARDY
Adviser

MR. ERNEST SUBLETT
Adviser

CLASS OF '45

At the Box Supper

CLASS OF '45

HELEN AARON

Pep Squad '45; House of Representatives '42; Glee Club '44-'45; Record '45; Los Leales '44; Office '44; G an G '45; National Honor Society '45
College: Abilene Christian
Major: Business Administration

MARY RUTH ADAMS

Glee Club '43-'45; Record '43-'45; G an G '45
College: Hardin-Simmons
Major: Business Adminstration

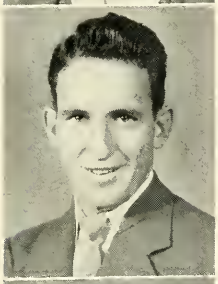

DORMAN AKINS

Band '41-'45; Golf '43-'44; Vice President Golf '44; Record '45; President Record Club '45; Lieutenant Eagle Band '45
Service: Army Air Corps

ORA LEE ALEXANDER

Girls Hi-Y '45; G an G '45
College: Hardin-Simmons
Major: Business Administration

PANSY ALEXANDER

Skating '45; Surgical Dressing '42; Cadet Corps '42; G an G '45
College: Hardin-Simmons
Major: Business Administration

HELEN BAKER

WATS '42-'45; Lieutenant of WATS '45; Hiking '44; Secretary Hiking '44; Battery '45; Circulation Manager of Battery '45; Girls Hi-Y '45; Student Council '43; Ready Writers '41-'43; G an G '45; Reporter of G an G '45; National Honor Society '45
College: Hardin-Simmons
Major: Business Administration

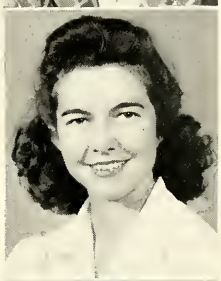

MYRTLE LOIS BARNES

Student Council '43; Band '42-'45; Record '45
College: Hardin-Simmons
Major: Music

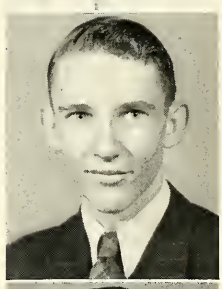

TRAVIS BARNETT

Diversified Occupation '43-'45
Service: Naval Air Corps

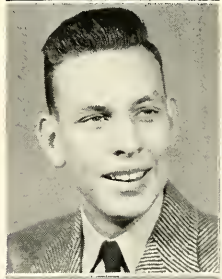

CRAWFORD BARRIER

Battery '42; Junior Hi-Y '43; Model Airplane '43; Junior Academy of Science '44; Life Under the Microscope '45
Service: Naval Air Corps

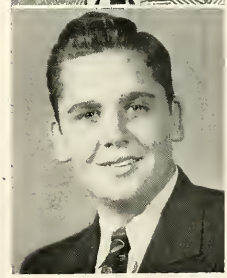

B. L. BATES

Band '41-'45; Secretary Band '45; Record '43-'45; Student Council '43
Service: Naval Air Corps

CLASS OF '45

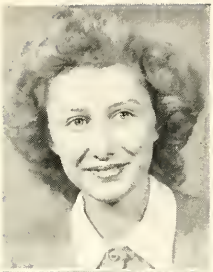

MARY KATHERINE BATSON

Glee Club '43-'44; Hiking '44; Tennis '43; G an G '45
College: Hardin-Simmons
Major: Business Administration

KYLEEN BLACKERBY

Glee Club '43-'45; A Cappella '45; Cadet Corps '44; Junior Red Cross '44; Record '45; G an G '45
College: Hardin-Simmons
Major: English

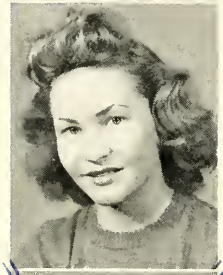

YVONNE BEASLEY

Pep Squad '43-'45; G an G '45
College: Hardin-Simmons
Major: Business Administration

LOUISE BLAKEMORE

Cadet Corps '43-'44; Captain Cadet Corps '45; Hiking '44; Girls Hi-Y '45; Chaplain of Hi-Y '45; Ready Writers '45; G an G '45
College: Hardin-Simmons
Major: Sociology

FRANK BENHAM

Radio '44; Cadet Corps '43-'45; Captain Cadet Corps '45; National Honor Society '45; Quill and Scroll '45; Youth Center Committee '45; Vice President Youth Committee '45; Flashlight '44; Assistant Photographer Flashlight '44
Service: Army Air Corps

GLORIA BONINE

Pep Squad '41-'45; G an G '45; Library '41-'45
College: Washington State
Major: Business Administration

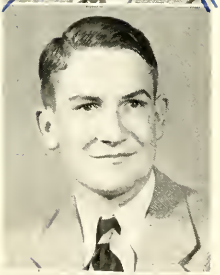

DOUGLAS BERRY

Band '41-'45; Radio '44; Swing Band '41-'45; CAPC '45
Service: Naval Air Corps

VELMA RAY BOONE

Glee Club '42-'45; A Cappella '43-'45; Junior Red Cross '43; Record '44; Sextet '45
College: Harris Memorial Hospital

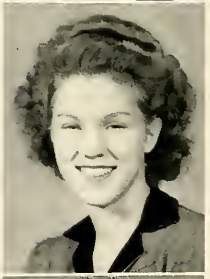

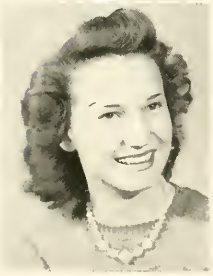

LOCKILOU BYNUM

Orchestra '41-'44; Pep Squad '43-'45; Red Cross '43; Tennis '45; Hiking '45
College: Texas State College for Women
Major: English

DOROTHY JEANNE BOTKIN

Pep Squad '42-'45; Student Council '45; Los Leales '44; Tennis '45; Freshman Queen '42; G an G '45; Roadshow Princess '41; National Thespian '44; National Honor Society '45
College: Hardin-Simmons
Major: Speech

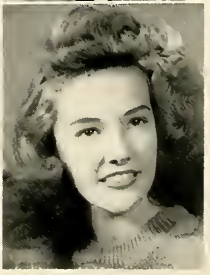

CLASS OF '45

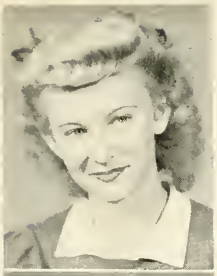

BETTY BOUCHETTE

Pep Squad '41 - '45; Glee Club '42-'45; Library '41; Student Council '41; Personality Girls '43-'45; National Thespian '41-'42; Red Cross '43; Golf Club '42
College: University of Texas
Major: Music

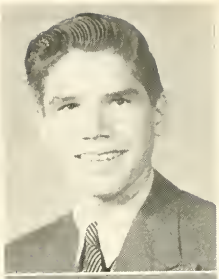

BILLY BRASELTON

Mechanical Drawing '42; Golf '43; Cadet Corps '43; Hi-Y '45; Varsity '45; Football '45; Basketball '45
Service: Naval Air Corps

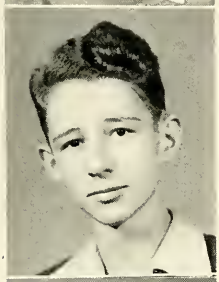

BRYAN BOGLE

Model Airplane '43; Lens and Shutter, '44-'45
Service: Army Air Corps

BETTY BREWER

Los Leales '43-'45; Secretary of Los Leales '45; G an G '45
College: McMurry
Major: Spanish

ELEANOR BOULDIN

Pep Squad '42-'45; Red Cross '44; President Red Cross '44; A Cappella '43-'44; Glee Club '41-'45; National Honor Society '44-'45; Reporter of Sophomores '43; Typing '44; G an G '45
College: Hardin-Simmons
Major: Voice

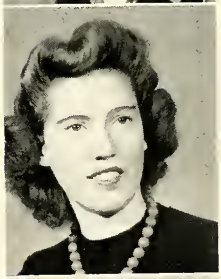

PATTY BRITAIN

Glee Club '41-'42; Record '43-'44; Pep Squad '45; G an G '45
College: McMurry
Major: Music

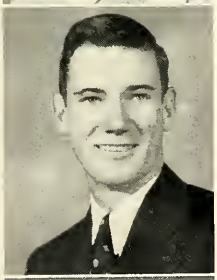

HARVEY BOURLAND

Junior Academy of Science '44-'45; Battery '45
Service: Navy

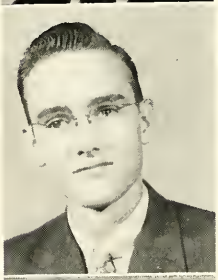

REID BROOKS

Diversified Occupations '42-'45
Service: Army Air Corps

EDITH BOYD

Hiking '44; Junior Red Cross '44; G an G '45
College: Draughon's Business
Major: Business Administration

BARBARA BROWNING

Pep Squad '41-'43; National Thespian '42-'43; Student Council '43; Library '42; Science '41-'43; Ready Writers '45; Hall Patrol '44; G an G '45; Glee Club '45; National Honor Society '45
College: University of Texas
Major: Piano

CLASS OF '45

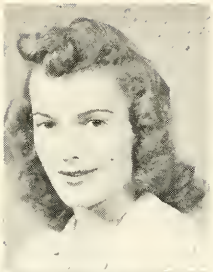

PATRICIA BUCH

Pep Squad '42-'45; Student Council '41; Art '44; Red Cross '45; President Red Cross '45; G an G '45; Vice President G an G '45
College: Texas State College for Women
Major: Design

GAIL BURGESS

Diversified Occupations '43-'45
Service: Naval Air Corps

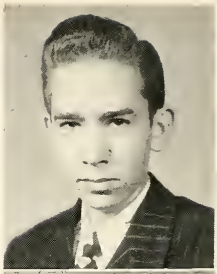

GLADYS BUCHANAN

Junior Red Cross '44; Hiking '43; Lens and Shutter '45; Los Leales '42; G an G '45
College: Hardin-Simmons
Major: Business Administration

LOTTIE PEARL BURKS

Glee Club '42-'44; Hiking '44; Girls Hi-Y '45; G an G '45
College: Hardin-Simmons
Major: Business Administration

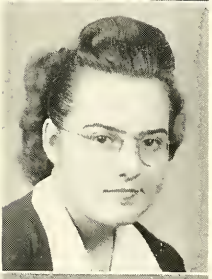

GRACE BUCHANAN

Junior Red Cross '44; Hiking '43; Lens and Shutter '45; Los Leales '42; G an G '45
College: Hardin-Simmons
Major: Business Administration

MADLIN BURT

National Thespian '41; Library '42; Red Cross '43-'45; Hall Patrol '44
College: Texas Christian
Major: Business Administration

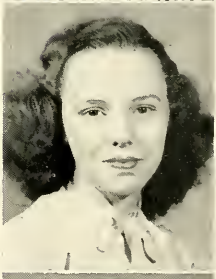

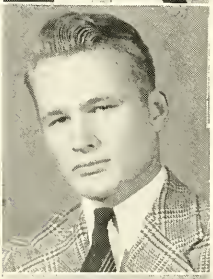

ALTUS LUTHER BUFORD

Junior Academy of Science '44; "A" Club '45; Football '45; Track '44-'45; Flashlight '45; Sports Editor Flashlight '45; Boxing '45; National Honor Society '45
Service: Naval Air Corps

JEAN CRAIG

Glee Club '41-'43; Hiking '43; Skating '44-'45
College: Gail Business
Major: Business Administration

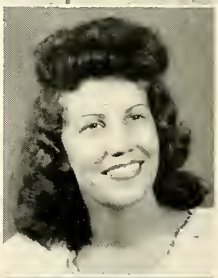

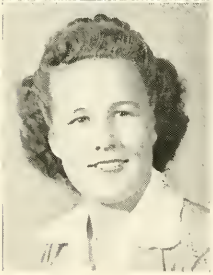

BETTY IRENE BUFORD

Los Leales '42-'43; Office '44; Junior Red Cross '44; G an G '45; Flashlight '45; Senior Editor of Flashlight '45; National Honor Society '45
College: University of Texas
Major: Mathematics

HELENA CAREY

Junior Red Cross '44; National Thespian '43-'44; Lens and Shutter '45; Secretary Lens and Shutter '45; Office '43-'45; Library '45; G an G '45
College: Texas State College for Women
Major: Art

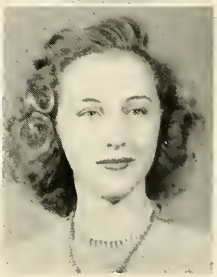

CLASS OF '45

JOHNNIE MAE CAREY

Student Council '43; Red Cross '43; Record '44; G an G '45
College: Texas Christian
Major: Art

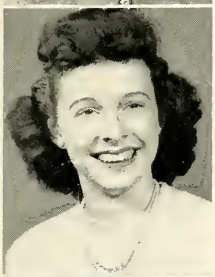

NANCY CAWYER

Pep Squad '41-'45; Glee Club '41-'45; Library '42; G an G '45; Junior Red Cross '44; Cadet Corps '43; Skating '45
College: Abilene Christian
Major: Psychology

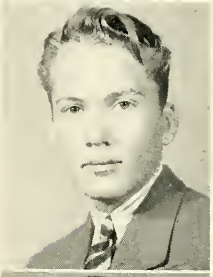

JACK CHANEY

Band '41-'45; Record '44; Golf '45
Service: Marines

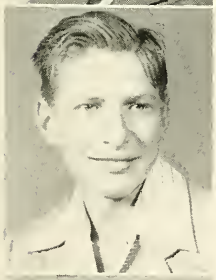

HAROLD CHAPMAN

Future Farmers of America '43-'44
Service: Naval Air Corps

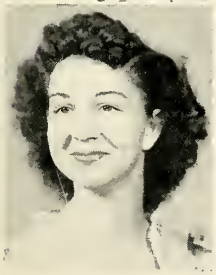

CORA LESLIE CLARK

Stage Craft '44; Hall Patrol '43-'45; Junior Red Cross '45; Declamation '45; G an G '45
College: McMurry
Major: Business Administration

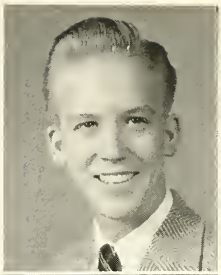

HUGH CLARK

"A" Club '45; Manager of Football '45; Basketball '41-'45; Track '44; Golf '44
Service: Army Air Corps

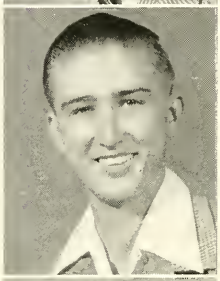

DON CAPLE

Football '41-'43; Future Farmers of America '42-'44
Service: Navy

OPAL MAXINE CLEMENT

Library '41; Glee Club '41-'44; A Cappella '42-'45; Secretary of A Cappella '45; Los Leales '44; Poetry '45; Tournament Play '44; Student Association '43-'45; National Thespian '44-'45; G an G '45; National Honor Society '45
College: Texas University
Major: Psychology

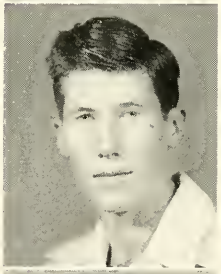

GENE HOWELL

Football '41-'42; Basketball '43-'45; Student Council '43-Track '45; Golf '44-'45
Service: Naval Air Corps

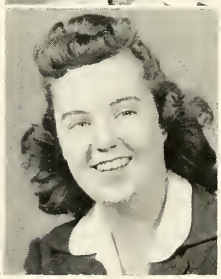

JANE COLLINS

Glee Club '42-'43; A Cappella '43-'45; Reporter A Cappella '45; Sextet '43-'45; Record '43-'45
College: North Texas State Teachers
Major: Music

CLASS OF '45

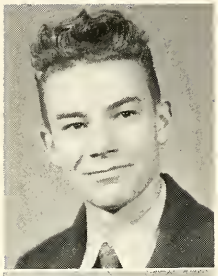

R. I. COLLINSWORTH

Football '41; Future Farmers of America '41-'44; Historian of Future Farmers of America '42
Service: Army Air Corps

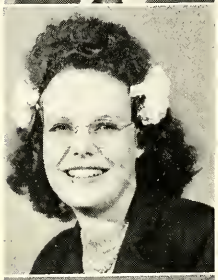

NONA LEE CONAWAY

Junior Red Cross '44; Hiking '44; G an G '45
College: Abilene Christian
Major: History

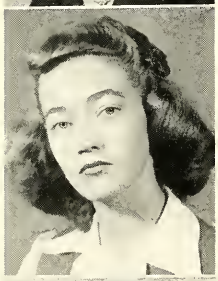

BETTY COOK

A Cappella '43; Cadet Corps '42-'43; National Forensic League '45; Battery '45; Art '44; Debate '44; G an G '45
College: Texas University
Major: Journalism

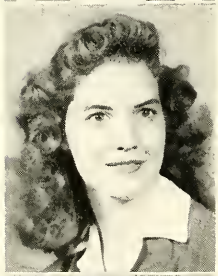

GAYZELLE COOPER

Office '45; Art '42-'45; G an G '45
College: Texas University
Major: English

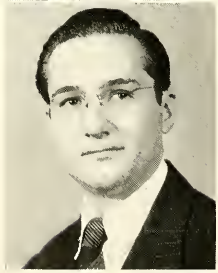

AUBREY CONNALLY

Band '41-'45; Record '43-'45; Orchestra '43-'45; National Essay (Look) Contest '44; National Honor Society '43-'45.
Service: Naval Air Corps

WELDON CARTER

Junior Academy of Science '45
Service: Army Air Corps

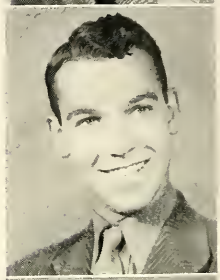

AUBREY CRIDER

Football '43-'44; Future Farmers of America '41-'45
Service: Naval Air Corps

NANCY CHARLES CROWLEY

Student Association '41-'43; Future Homemakers '44; Record '45; G an G '45
College: University of Texas
Major: Business Administration

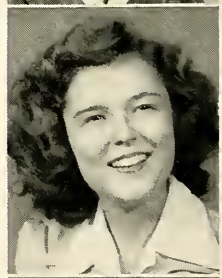

RUTH ANN CROWSON

National Thespian '43-'45; Student Association '42; Quill and Scroll '45; Battery '43-'45; Editor of Battery '45; Speech '44; National Forensic League '45; National Honor Society '44-'45; Record '44; Pep Squad '45; G an G '45
College: Texas University
Major: Journalism

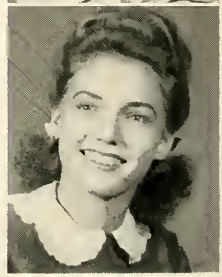

JEAN CURB

National Thespian '43-'45; Diction '44; Personality Girls '44-'45; Junior Queen '44; Pep Squad '44-'45; Photography '44
College: Baylor University
Major: Speech

CLASS OF '45

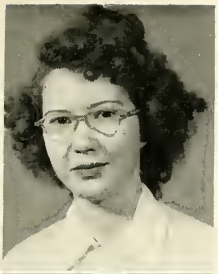

FLOY CUTBIRTH

Band '41-'45; Record '43-'45; G an G '45
College: Texas Christian University
Major: Chemistry

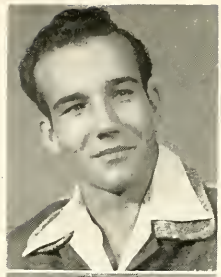

RICHARD DILLINGHAM

Junior Hi-Y '41-'42; Vice President Junior Hi-Y '42; Vice President of Sophomore Class '42; Football '41-'45; "A" Club '44-'45; Basketball '41-'44; Track '42-'44; Tennis '43
Service: Naval Air Corps

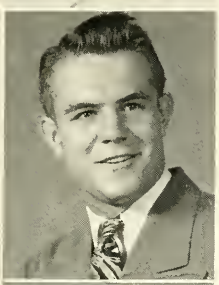

GUY DANIEL

Football '41-'45; Basketball '41-'45; Track '41-'45; Vice President Sophomore Class '43; Hi-Y '43-'45; "A" Club '42-'45; President Senior Class '45; National Honor Society '45
Service: Navy

EMORY DILTZ

Model Airplane '43-'44; Rifle '44-'45
Service: Army Air Corps

PATSY FAN DARDEN

Tennis '42; Glee Club '41-'45; Lens and Shutter '45; Battery Staff '43-'45
College: Hardin-Simmons
Major: English

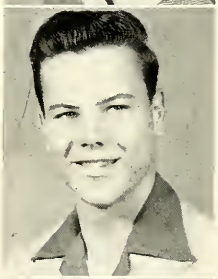

CHARLES DODSON

Football '40-'41; Library '43-'45; Boxing '43-'45; Golf '44; Lens and Shutter '45; House of Representatives '43; C. A. P. C. '43-'45
Service: Naval Air Corps

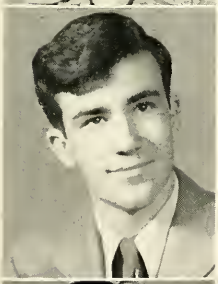

DON DAUGHERTY

Rifle '43; Art '44-'45; Flashlight Artist '43; Battery Artist '44-'45; Battery '44-'45
Service: Army Air Corps

JAMES LEE DOSSEY

Mechanical Drawing '43-'44; Junior Academy of Science '44-'45; Vice President Junior Academy of Science '45; House of Representatives '43-'44; Band '42-'44; National Honor Society '45
Service: Navy

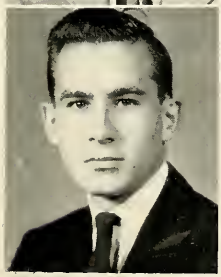

RICHARD DAVIS

Eagle Band '41-'45; Orchestra '42-'45; President Orchestra '44; House of Representatives '44; Junior Academy of Science '42; Record '43-'45; Swing Band '43-'45
Service: Naval Air Corps

ANGIE DRES

Pep Squad '42-'45; Glee Club '41-'43; Red Cross '43-'44; Lens and Shutter '45; G an G '45
College: Texas State College for Women
Major: Dietetics

CLASS OF '45

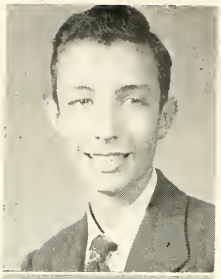

EVAN DUVAL

Battery '41-'42; Junior Hi-Y '42-'43; Los Leales '43-'44; Manager of "B" Football '43; Junior Academy of Science '44-'45
Service: Army Air Corps

ORAN ELMORE

Band '41-'43; Rifle '43-'44
Service: Marines

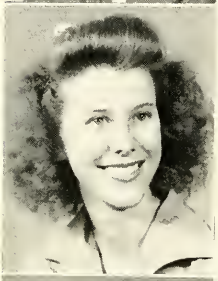

BARBARA EBBERT

Glee Club '41-'43; Flashlight '43-'45; Junior Editor of Flashlight '44; Editor '45; Quill and Scroll '45; National Honor Society '44-'45; G an G '45
College: University of Colorado
Major: Business Administration

DOYLE FAULKS

Future Farmers of America '42-'45; Treasurer of F. F. A. '45
Service: Navy

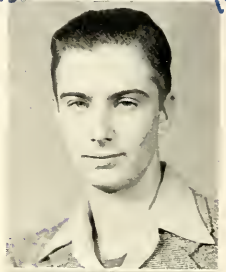

BETTY EDMONDSON

Red Cross '44; Hiking '45; Library '41-'42; Hall Patrol '45; G an G '45
College: Hardin-Simmons
Major: Business Administration

JERRY FINEG

Student Council '41-'43; Office '41; Future Farmers of America '43; Bank '45; Tennis '45
Service: Naval Air Corps

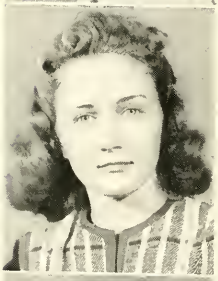

GLADYS ANNE ELLIOTT

Glee Club '42-'45; Pep Squad '42-'43; Library '42-'44; Art Club '44-'45
College: Hardin-Simmons
Major: Psychology

JOAN CAROLYN FOSS

A Cappella '43-'45; Glee Club '43-'45; National Thespian '43-'45; Record '44; Girls Hi-Y '45; G an G '45
College: University of Texas
Major: Music

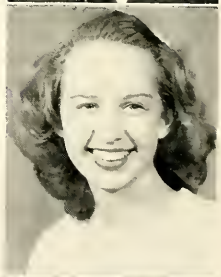

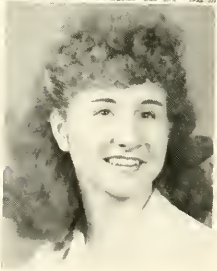

BEATRICE ELLISON

Junior Red Cross '43-'44; Glee Club '44; G an G '45
College: University of Southern California
Major: Business Administration

JOE FRANCIS

Tennis '41-'42; Football '42-'45; Basketball '42-'45; "A" Club '44-'45; Track '44; Senior Hi-Y '44-'45; Baseball '43-'44
Service: Naval Air Corps

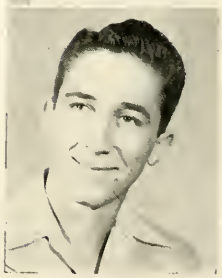

CLASS OF '45

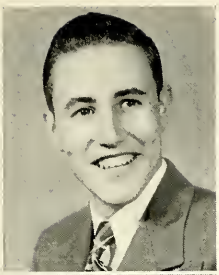

J. V. GILBRETH

Football '42-'43; Boxing '45; A Cappella '43-'45; Glee Club '43-'45; "B" Football '43; Rifle '45; CAPC '43
Service: Naval Air Corps

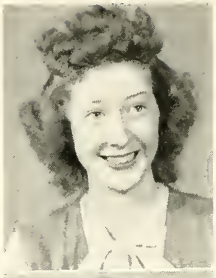

TOMMIE SUE GLASS

Glee Club '41-'45; Red Cross '43-'44; Girls Hi-Y '45; G an G '45; Office '44
College: Hardin-Simmons
Major: Business Administration

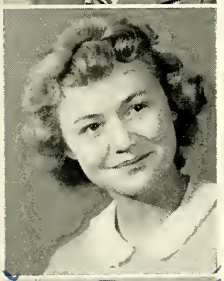

PEGGYE GARDNER

Cadet Corps '43; Hiking '44; Lens and Shutter '45; Nurses Aide '45; G an G '45
College: Baylor
Major: Nursing

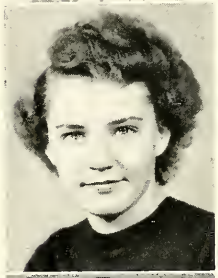

NANCY JO GLOVER

Cadet Corps '42-'45; Hiking '44; Office '44; Library '42; G an G '45; President of Hiking '45; Lieutenant Cadet Corps '45
College: Texas State College for Women
Major: History

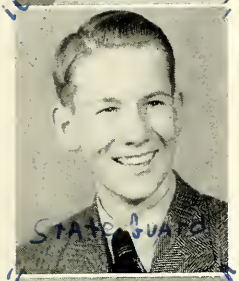

WENDOL GARRETT

Basketball '41-'43; Tennis '41-'43; Debate '41-'42; Diversified Occupations '43-'45
Service: Army Air Corps

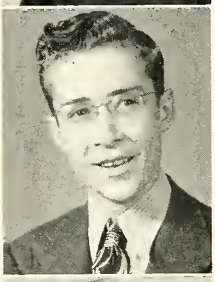

JAMES GRAHAM

Battery '41-'43; Los Leales '43-'44; Life Under the Microscope '44; Golf '44
Service: Navy

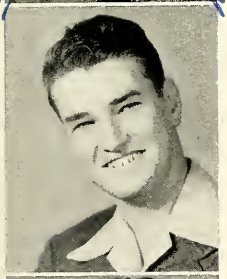

DONALD GAY

Eagle Band '42-'45; Record '45; Battery Staff '44-'45
Service: Navy

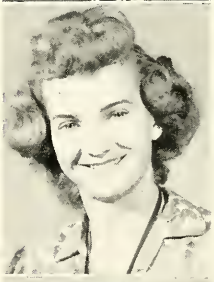

LA NELL GRANT

Orchestra '41; Junior Red Cross '44; Flashlight '45; Business Manager Flashlight '45; G an G '45; National Honor Society '45
College: Abilene Christian
Major: Mathematics

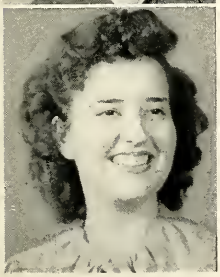

SUE GIBSON

Glee Club '43-'45; Art '42-'44; G an G '45
College: Abilene Christian
Major: Art

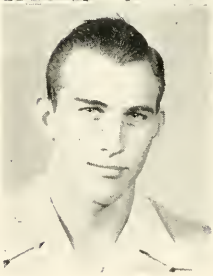

MARION GRANT

Football '41-'45; Basketball '42-'45; Track '42-'44; Hi-Y '42-'45; President Hi-Y '45; "A" Club '42-'45; Co-captain Football '45; Cadet Corps '43; Pep Squad Sweetheart '45
Service: Naval Air Corps

CLASS OF '45

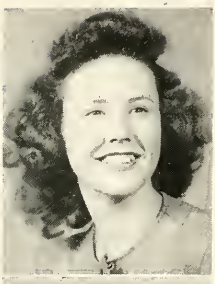

JEANNIE GRAY

Library '41-'42; Book '44; Debate '42; Hall Patrol '43-'45; G an G '45; Lens and Shutter Club '45; Glee Club '43-'44; Thirteen Mask '45
College: Southern Methodist University
Major: Liberal Arts

PATSY GRISHAM

Pep Squad '42-'45; Student Council '43; Personality Girls '43-'45; Library '42; Office '43; Hall Patrol '45; G an G '45
College: Texas State College for Women
Major: Business Administration

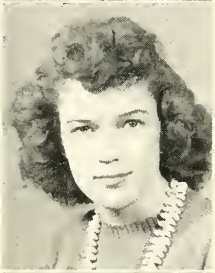

MARILYN GREEN

Gregg Writers '43-'44; Office '44; Tennis '45; Hall Patrol '43-'45
College: Hardin-Simmons
Major: Business Administration

J. H. GRUBB

Diversified Occupations '44-'45
Service: Naval Air Corps

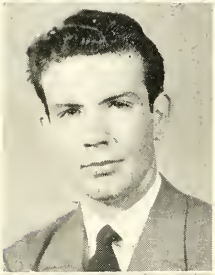

EDDIE GRIER

Golf '41-'44; Secretary of Golf '43; Vice-President '44; Cadet Corps '43; Glee Club '43-'44; Secretary of Glee Club '44
Service: Navy

DOYLE RAY GURLEY

Band '43-'45; Office '44; Life Under the Microscope '45; Mechanical Drawing '43-'45
Service: Marines

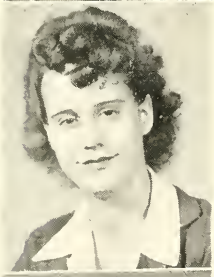

WILLA GRIFFITH

Hiking Club '44-'45; G an G '45
College: Harris Memorial Hospital
Major: Nursing

BETTYE GUSTAFSON

Pep Squad '41-'45; Glee Club '41-'43; Red Cross '43; Personality Girls '43-'44; Victory Corps '43; Hall Patrol '44; G an G '45
College: Baylor University
Major: Art

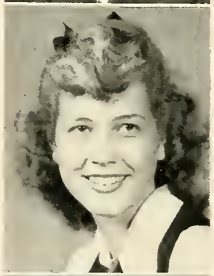

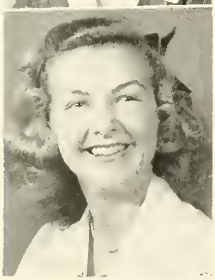

CAROLYN GRISHAM

Student Council '42; Treasurer of Student Council '42-'44; Glee Club '43-'45; Personality Girls '43-'45; Hi-Y Sweetheart '44; Sophomore Queen '43; Pep Squad '42-'44; President of Pep Squad '45; National Thespian '45; G an G '45; Golf Club '43; Roadshow Princess '42
College: Texas Christian University
Major: Music

DOROTHY LOUISE GUTHRIE

Junior Red Cross '43-'44; G an G '45
College: Rose Teachers College
Major: Business Administration

CLASS OF '45

LOUISE GUTHRIE

Girl Reserve '43-'44; Girls Hi-Y '45; Future Homemakers '44; G an G '45
College: Hardin-Simmons
Major: History

MARY JO HARRELL

Spanish '45; Ready Writers '45; G an G '45
College: St. Anthony Hospital
Major: Nursing

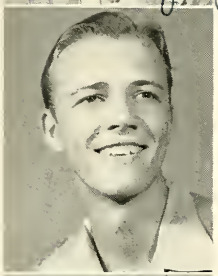

DALTON HAINES

Football '40-'41; Basketball '40-'41; Junior Hi-Y '41; Golf '44
Service: Navy

MYRTLE BETH HAMMERS

Pep Squad '42-'45; Student Council '41; Junior Red Cross '44; Vice-President Junior Red Cross '44; Personality Girls '45; Hall Patrol '45; G an G '45; President G an G '45
College: Hardin-Simmons
Major: Secretarial Training

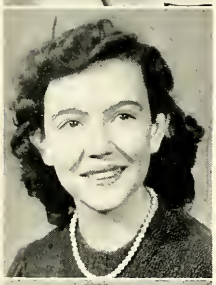

NILA JUNE HALE

Glee Club '41-'42; Record '43-'44; Hall Patrol '44; Tennis '44; G an G '45
College: Hardin-Simmons
Major: Spanish

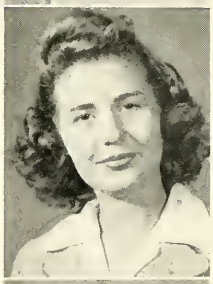

DOROTHY LOUISE HARBER

Glee Club '41-'43; Junior Red Cross '44; Office '45; Library '45; Record '45; G an G '45
College: Hardin-Simmons
Major: Business Administration

ANN HALL

Pep Squad '44-'45; Art '43-'44; Tennis '44-'45; Battery '44-'45; G an G '45
College: Northwestern University
Major: Art

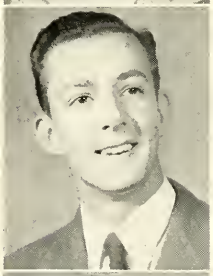

HOMER GENE HARKER

Band '41-'45; Record '43-'45; Hi-Y '44-'45; Captain Eagle Band '45; Swing Band '43-'45; National Honor Society '45
Service: Navy

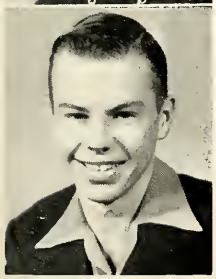

JOE FRANK HALL

Football '42-'43; Basketball '42-'43; Diversified Occupations '43-'45
Service: Army Air Corps

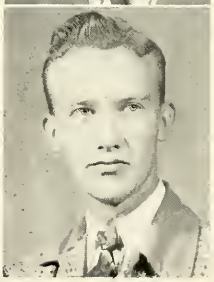

BILL HARRELL

Debate '44; Band '42-'45; National Thespian '45
Service: Navy

CLASS OF '45

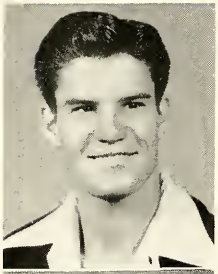

JIM HARRISON

Football '41-'45; Captain Football '45; Basketball '43-'44; Track '43-'44; A Cappella '42-'45; "A" Club '41-'45; National Honor Society '44-'45; Vice President of Junior Class '44; Hi-Y '43-'44
Service: Naval Air Corps

PAULINA HARRIS

Orchestra '43-'45; Hall Patrol '45; Record '43-'45; Ready Writers '45; G an G '45
College: Texas University
Major: Music

LORA PEARL HAYNES

Pep Squad '44-'45; Student Association '42-'44; Glee Club '42; Office '43-'45; Library '44-'45; Junior Red Cross '44; Personality Girls '44-'45; G an G '45; Treasurer G an G '45
College: Baylor University
Major: Business Administration

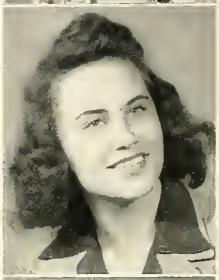

MARY CATHERINE HIGDON

Pep Squad '42-'45; Glee Club '41-'44; Personality Girls '44-'45; Office '41-'45; Red Cross '42-'44; Student Council '45; G an G '45
College: Agnes Scott
Major: Physical Education

MENOMA HAYNES

Cadet Corps '43-'45; Hiking '44; Ready Writers '41-'42; Girls Hi-Y '45; G an G '45
College: Baylor University
Major: Business Administration

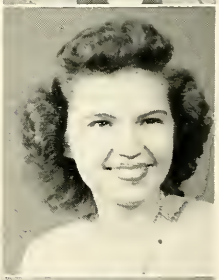

GAYLIA WRAY HILBURN

Orchestra '41-'45; Red Cross '44; Stage Craft Club '44; Student Council '41; Record '44-'45; G an G '45
College: Texas University
Major: Music

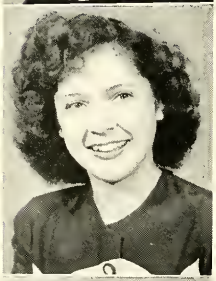

PAULA LEE HAZEL

Student Association '42; National Forensic League '42-'45; Pep Squad '42-'45; Field Marshal of Pep Squad '44; Treasurer Pep Squad '45; Football Sweetheart '45; Office '42-'45; Personality Girls '43-'45; G an G '45; National Honor Society '45
College: Texas Christian
Major: Business Administration

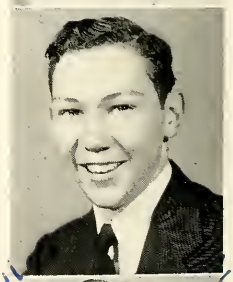

BOBBY LEE HILL

Football '41-'45; Basketball '41-'45; Track '41-'45; Baseball '45; "A" Club '45
Service: Naval Air Corps

MILLARD HEATH

Cadet Corps '41-'43; Rifle '44; Golf '45
Service: Army Engineers

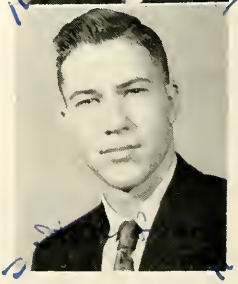

GERALD HILL

Football '43
Service: Navy

CLASS OF '45

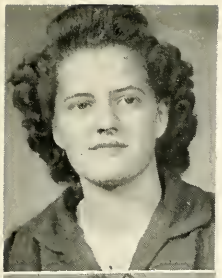

MARIE HOBBS

Red Cross '43-'44; Knitting '45; Hall Patrol '45; G an G '45
College: Draughon's Business
Major: Business Administration

BETTYE LOU HODGES

Band '44; Library '44-'45; National Thespian '45; Stage Craft '44; A. H. S. of the Air '45; Vice President of A. H. S. of the Air
College: Pasadena Playhouse
Major: Dramatics

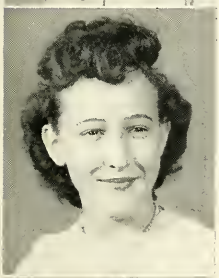

EDITH HOLLAND

Pep Squad '42-'45; Library '40-'41; Art Club '43; Tennis '45; G an G '45
College: Hardin-Simmons
Major: Art

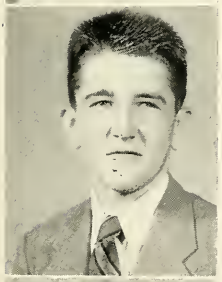

BOB HOLLOWELL

Model Airplane '41-'42; Junior Hi-Y '43; Junior Academy of Science '41-'45; Bank '45; Chaplain Hi-Y '45; National Honor Society '45
Service: Army Air Corps

WILDA HOLMES

Glee Club '40-'41 A Cappella '43-'45; Red Cross '44; Record '45; G an G '45; National Honor Society '45
College: Texas State College for Women
Major: Music

HORTENCE HOOKER

Junior Red Cross '44; Junior Academy of Science '43-'44; Record '45; G an G '45
College: Hardin-Simmons
Major: Science

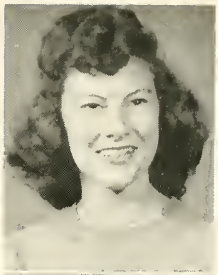

CHARLES HORN

Stage Club '43; Radio '43-'44; Junior Academy of Science '45
Service: Marines

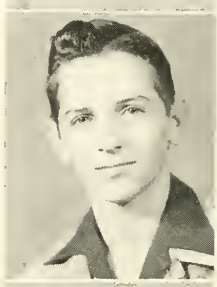

CHARLES HORTON

Band '41; Junior Academy of Science '43-'45
Service: Navy

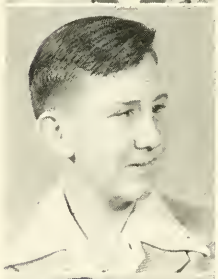

SAM HOUSTON

Eagle Band '44-'45; Rifle '44; Record '45
Service: Army Air Corps

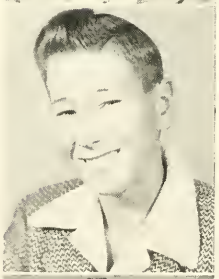

RA 'ORTEZ HOWINGTON

Pep Squad '41-'44; Office '42-'45; Band Sweetheart '45; Victory Corps '43; Glee Club '41-'45; Record '45; G an G '45; Secretary Glee Club '44-'45
College: Baylor University
Major: Music

CLASS OF '45

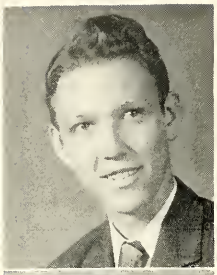

SIDNEY HOWZE

Basketball '40; Football '41; "B" Football '42; Golf '43-'44
Service: Naval Air Corps

BARBARA JACKSON

Glee Club '41-'43; Art '44; Skating '45
College: Hardin-Simmons
Major: English

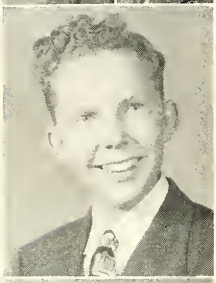

FRED LEE HUGHES

Junior Hi-Y '41; Chaplain of Junior Hi-Y '42; Debate '41; Battery '41-'45; Business Manager Battery '45; Senior Hi-Y '44-'45; National Honor Society '45; "A" Club '42-'44; Student Manager Football '45; Student Council '43; Quill and Scroll '44-'45; Lone Star Boys State '44
Service: Naval Air Corps

RUTH JAMES

Hiking '43-'44; Skating '45; Hall Patrol '44; Library '42-'43; G an G '45
College: Hendrick Memorial Hospital
Major: Nursing

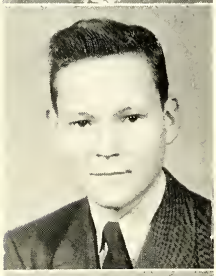

LESTER HUMPHREY

Golf '43-'45; Boxing '45
Service: Army Air Corps

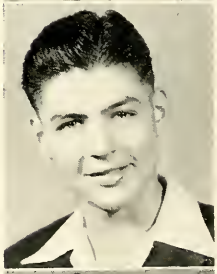

BOBBY JOHNSON

Future Farmers of America '43; Secretary F. F. A. '45
Service: Navy

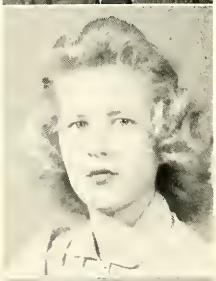

PATTI HUNTER

Pep Squad '42-'45; Glee Club '42-'43; Personality Girls '44-'45
College: Texas University
Major: Music

DORTHEAL KILGO

Personality Girls '43-'45; Pep Squad '42-'45; Field Marshall Pep Squad '44; Vice President Pep Squad '45; Stage Craft '44; G an G '45
College: Texas University
Major: Business Administration

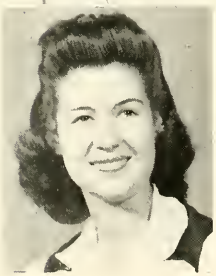

VERIENA HUTCHINS

National Thespian '41-'42; Glee Club '41-'45; A Cappella '42-'45; Sextet '43-'45; Hiking '43-'45; Tennis '45; National Honor Society '44-'45
College: Hardin-Simmons
Major: Music

MONTE KEMMERLING

Los Leales '43-'45; President of Los Leales '45
Service: Marines

CLASS OF '45

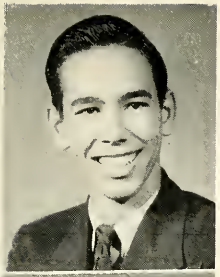

EWELL KIMBLER

Football '43-'44; "B" Football '43-'44; Junior Academy of Science '45
Service: Army Air Corps

ETTA JEANNE LAMB

Glee Club '41-'43; Pep Squad '42-'45; Personality Girls '43-'45; President Personality Girls '45; Stage Craft '43; G an G '45
College: Baylor
Major: Psychology

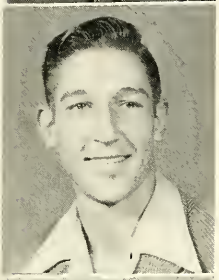

HERSHEL KIMBRELL

Basketball '41-'45; Football '43-'45; Baseball '44; "A" Club '43-'45; Hi-Y '44-'45; Track '45.
Service: Navy

DOROTHY LANDERS

Hiking '43-'44; G an G '45; Skating '45
College: Hardin-Simmons
Major: Business Administration

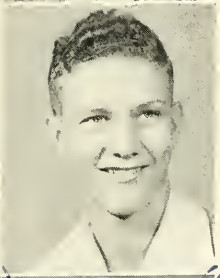

ROBERT KING

Rifle '43-'45; President Rifle '45
Service: Marines

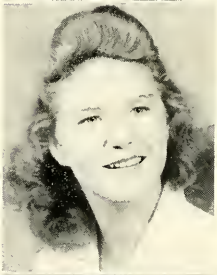

PATSY LANKFORD

Student Council '42; Pep Squad '42-'45; Personality Girls '43-'45; Vice President Personality '45; Battery '42-'45; G an G '44
College: Hardin-Simmons
Major: Journalism

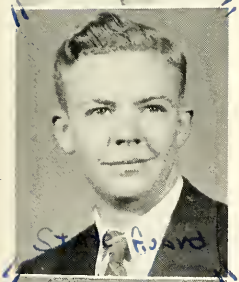

BILLY FRED KISSINGER

Rifle '44-'45; Future Farmers of America '43-'44; Cadet Corps '43-'45
Service: Naval Air Corps

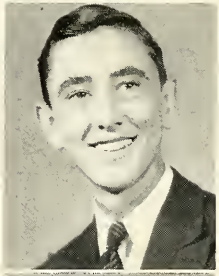

DARRELL LAWLESS

Glee Club '41-'42; Tennis '44-'45
Service: Navy

ZARA BETH KNOTT

Glee Club '40-'42; Library '40; Red Cross '43; Hiking '44; Cadet Corps '42; G an G '45
College: Texas State College for Women
Major: Science

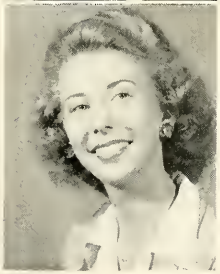

LAYNE LAWRENCE

A Cappella '45; Sextet '45; Record Club '45; G an G '45
College: Abilene Christian
Major: Journalism

CLASS OF '45

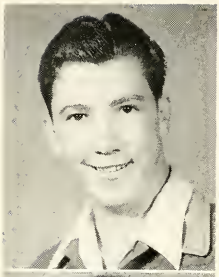

SHELTON LEACH

Future Farmers of America '41-'45
Service: Navy

JANE LEWIS

Lens and Shutter '45; G an G '45
College: Hardin-Simmons
Major: English

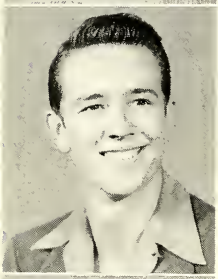

TRUITT LIVELY

Student Council '45
Service: Marines

EMILIE LONG

Pep Squad '42-'45; Record '45; Junior Red Cross '43-'44; Debate '41-'42; Office '41-'45; G an G '45
College: Baylor University
Major: Business Administration

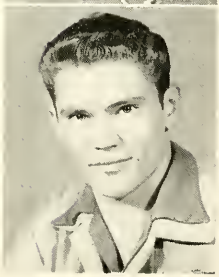

JACK LUTHER

Cyclodrama '40-'41; Junior Hi-Y '40-'42; Golf '44-'45; President Golf '45
Service: Navy

KATYDELL McCARTY

National Thespian '42-'45; Diction '43-'44; Radio '45; Student Association '44; Library '41-'42; G an G '45; National Honor Society '45
College: Texas State College for Women
Major: Radio

DON McCLURE

Band '41-'45; Thirteen Masks '45; Stage Crew '45; Co-manager Stage Crew '45; Lens and Shutter '45; Record '43; National Honor Society '45
Service: Air Corps

EVELYN McCLURE

Stage Craft '44; Record '45; Library '45; G an G '45
College: Hardin-Simmons
Major: Interior Decorating

CLINTON McCOMBS

Future Farmers of America '42-'45; Track '43-'44; Basketball '42-'45
Service: Navy

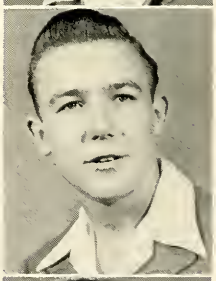

VIRGINIA McGAUGHEY

Glee Club '41-'42; Battery '42-'45; Managing Editor of Battery '45; National Thespian '42; Quill and Scroll '45; Pep Squad '43-'45; Girls Band '42; Reporter of Senior Class '45; Record '44; Personality Girls '45; National Honor Society '45
College: Texas University
Major: Art

CLASS OF '45

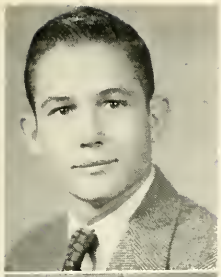

HAROLD McGEHEE

Future Farmers of America '43-'45; Hi-Y '44-'45; Football '44; Basketball '44; Track '44
Service: Naval Air Corps

CHARLOTTE McLAUGHLIN

Tennis '44; G an G '45
College: Abilene Christian
Major: Speech

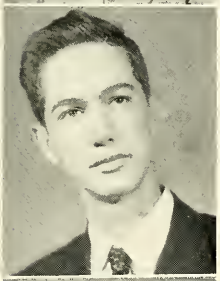

MARKLEY McMAHON

Model Airplane '44; Banking '45; Los Leales '42-'43
Service: Naval Air Corps

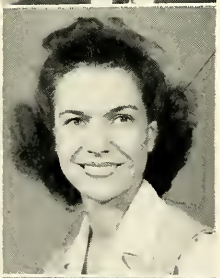

NELL MACKEY

A Cappella '44; Glee Club '43-'44; Tennis '43; House of Representatives '42; Girls Hi-Y '44; Red Cross '41; G an G '45
College: Draughon's Business
Major: Secretarial Training

GLORIA MALCOM

Glee Club '41-'43; Pep Squad '42-'45; Personality Girls '44-'45; Stage Craft '43; National Thespian '43
College: Leland Stanford
Major: Science

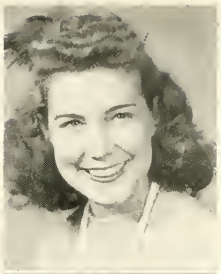

KAY MILLER

Art '43-'44; Secretary Art '44; Poetry '45; Red Cross '41-'42; G an G '45
College: San Jose College
Major: Art

NORMA MILLER

Hiking '43-'44; Skating '45; G an G '45
College: Texas University
Major: Mathematics

RUBY MILLER

Pep Squad '41-'45; Junior Red Cross '45; Stage Craft '44; Hall Patrol '44; G an G '45
College: Texas University
Major: Business Administration

JEAN MOSSHART

Cadet Corps '42-'43; Hiking '44-'45; G an G '45
College: Olivet Nazarene
Major: Speech

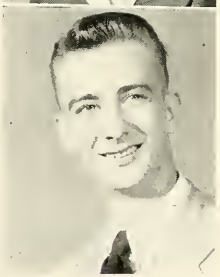

HENRY MOHR

Band '41-'45; Lieutenant of Band '45; Record '43-'45; House of Representatives '41-'42
Service: Marines

CLASS OF '45

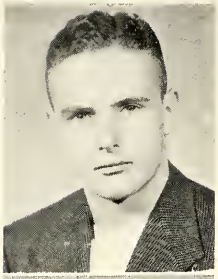

BILLY MURPHEY

Junior Hi-Y '41-'42; Golf '42; Senior Hi-Y '43-'45; Track '43-'45; Basketball '43-'45; Football '43-'45; "A" Club '45
Service: Marines

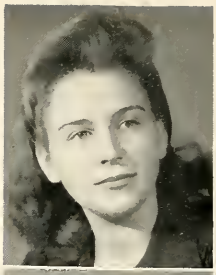

ALICE MARIE OSBORNE

Tennis '43; Record '44; Battery '44; National Honor Society '44-'45; Miss Liberty of Abilene High School '45; G an G '45; Secretary G an G '45
College: Texas University
Major: Business Administration

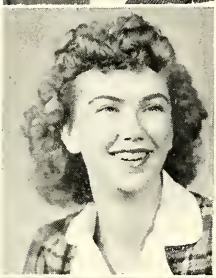

ROSA NELSON

Girl Reserve '41-'42; Hiking '43; Skating '45; G an G '45
College: Hardin-Simmons
Major: Business Administration

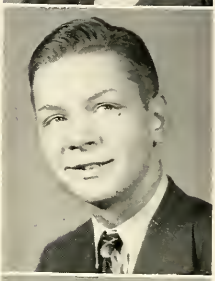

CHARLES OVERTON

Junior Academy of Science '43-'44; Lens and Shutter '45
Service: Navy

MARY OLIVE NEWBERRY

Glee Club '42-'43; Hiking '43-'44; Skating '45; G an G '45
College: Draughon's Business
Major: Secretarial Training

WILLENA OLSON

Cadet Corps '42-'45; Lieutenant in Cadet Corps '45; Hiking '44; Girls Hi-Y '45; G an G '45
College: Baylor University
Major: Physical Education

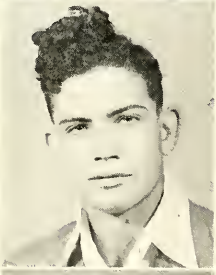

LEON NICHOLS

Diversified Occupations '43-'45; Future Farmers of America '41-'43
Service: Navy

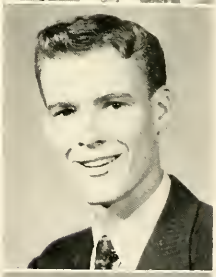

WADE PARMELLY

Band '40-'41; Junior Hi-Y '40; Cyclodrama '40; Golf '42-'45; Los Leales '43; Record '40
Service: Marines

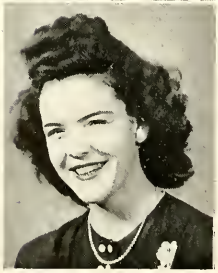

GLORIA NORVELL

Flashlight '41-'43; Pep Squad '43-'45; Record '43-'45; G an G '45
College: Texas Technological
Major: Business Administration

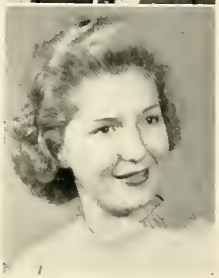

SUE PATTERSON

Glee Club '43-'44; G an G '45
College: Texas University
Major: History

CLASS OF '45

BILLIE JOYCE PECHACEK

Los Leales '40-'41; Record '43-'44; Girls Hi-Y '45; G an G '45
College: McMurry
Major: Secretarial Training

MARTHA PENDER

Glee Club '41-'45; A Cappella '42-'45; National Forensic League '42-'45; National Thespian '41-'45; Student Council '42-'44; Library '42-'45; Office '42-'45; WATS '42-'43; Diction '44; Photography '45; G an G '45
College: Texas University
Major: Voice and Dramatics

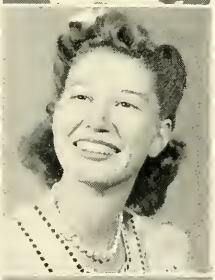

MAURINE PALMOUR

Art '43-'44; Skating '45; G an G '45
College: Texas University
Major: Nursing

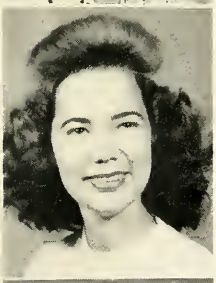

DORA RUTH PHILLEY

Cadet Corps '42-'45; Art '44; Lieutenant in Cadet Corps '45; Girls Hi-Y '45; President Girls Hi-Y '45; G an G '45
College: Hardin-Simmons
Major: Business Administration

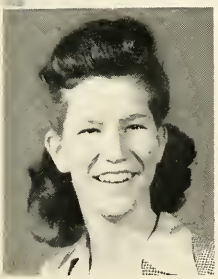

RHAMA DELL POPE

Los Leales '43-'44; Knitting '45; G an G '45
College: Hardin-Simmons
Major: History

FOREST PRATT

House of Representatives '43; Golf '45; Rifle Club '44
Service: Navy

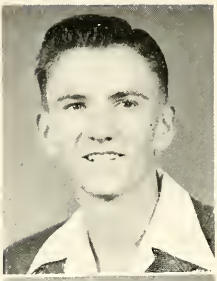

BILLY QUATTLEBAUM

Future Farmers of America '42-'45; Parliamentarian '42; Treasurer Future Farmers of America '43; President F. F. A. '45
Service: Naval Air Corps

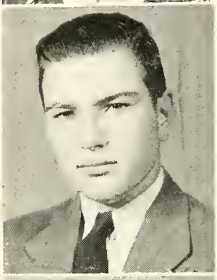

NATALEE QUINN

Glee Club '42-'43; Diversified Occupations '43-'45
College: Hardin-Simmons
Major: Design

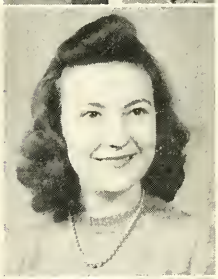

JOAN RAMSEY

Life Under the Microscope '43-'45; Office '41-'45; House of Representatives '43; Red Cross '42
College: Abilene Christian
Major: Chemistry

BETTY NAN RATHMELL

Glee Club '42-'43; Pep Squad '43-'45; Hiking '44; Student Council '43; Lens and Shutter '45; Library '43-'45; G an G '45
College: Texas University
Major: Business Administration

CLASS OF '45

VIRGINIA RAYMOND

Pep Squad '43-'45; Battery '43-'45; Quill and Scroll '45; Record '43-'45; National Thespian '41-'42; G an G '45
College: University of Southern California
Major: Journalism

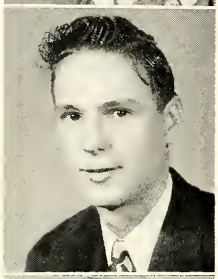

BILLY EARL READ

Eagle Band '43-'45; Record '43-'45; Victory Corps '44
Service: Air Corps

MARJORIE ANNA RICHARDS

Library '45; Student Council '40-'41; Executive Council '45; Office '45; Future Homemakers '44; Record '45; G an G '45; National Honor Society '45
College: Texas University
Major: Business Administration

ALTA MARIE RICHARDSON

Future Homemakers '44; Skaters '45; Cadet Corps '43-'44; G an G '45
College: Hardin-Simmons
Major: Business Administration

DAVID RICHEY

Hi-Y '44-'45; National Honor Society '44; Orchestra '41; Ready Writers '43-'45
Service: Army

SAMIE RIDGWAY

Pep Squad '44-'45; Cadet Corps '42-'43; National Thespian '41-'43; National Forensic League '43-'44; Hiking Club '43; Junior Nurses Aid '44; G an G '45
College: Baylor School of Nursing
Major: Nursing

BOYD ROGERS

Junior Hi-Y '40-'41; Student Association '40; Flashlight '44; Hi-Y '44; President Junior Class '43; National Honor Society '44-'45; Governor of Lone Star Boys State '44; President Student Association '45; Quill and Scroll '45
Service: Naval Air Corps

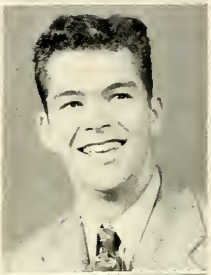

EARL GLENN ROSE

Junior Hi-Y '42; Football '41-'45; Basketball '42-'45; Track '42-'45; President of Sophomore Class '42; "A" Club '43-'45; Secretary Senior Class '44; Hi-Y '43-'45; Lone Star Boys State '43; National Honor Society '45
Service: Navy

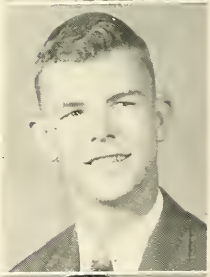

MORRIS RUCKER

Los Leales '43-'45
Service: Army Air Corps

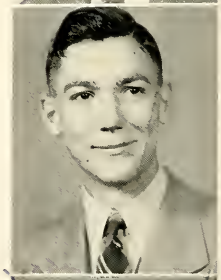

E. C. SATTERWHITE

Battery '41-'44; Cadet Corps '43-'45; Football '41-'45; "B" Club '41-'45
Service: Army Air Force

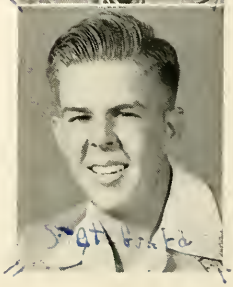

CLASS OF '45

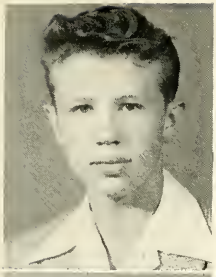

FRED SCHULTZ

Football '41-'44; Basketball '41; Track '41-'42; Junior Hi-Y '41-'42; Golf '43; "A" Club '44; Mechanical Drawing '42-'43
Service: Navy

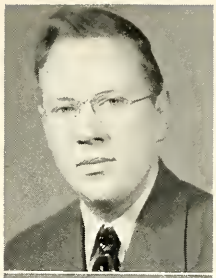

JOHN SHAW

Junior Hi-Y '41-'43; Thirteen Masks '42-'45; National Thespian '42-'45; President National Thespian '45; Stage Crew '45; Art '44; Diction '43; Back O' the Curtain '45; Student Council '41-'44; Tournament Play '44; National Honor Society '45; Lens and Shutter '45
Service: Army Specialized Training Program

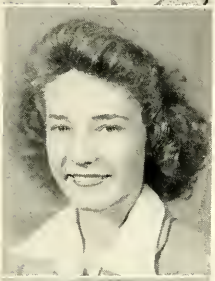

THELMA SCOTT

Skating '43-'45; G an G '45
College: Sul Ross
Major: Business Administration

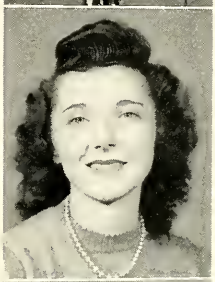

JOY SHEFFIELD

Glee Club '41-'42; Pep Squad '42-'45; Hall Patrol '44; Office '41-'45; Record '44-'45; Red Cross '44; G an G '45.
College: Hardin-Simmons
Major: Business Administration

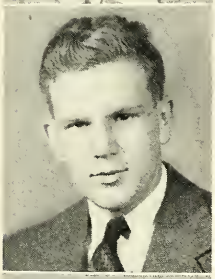

HUBERT SEALE

Life Under the Microscope '44-'45; Thirteen Masks '45
Service: Army Medical Corps

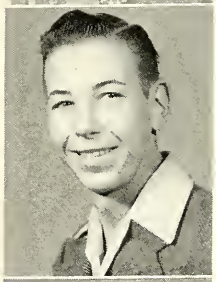

CLARENCE SHIRLEY

Diversified Occupations '41-'45
Service: Navy

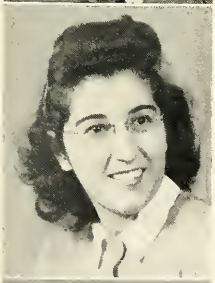

VICKI SHAHEEN

Pep Squad '41-'44; Glee Club '40-'41; Student Council '42; Office '42-'45; Record '43-'45; G an G '45; National Honor Society '45
College: Texas State College for Women
Major: Secretarial Training

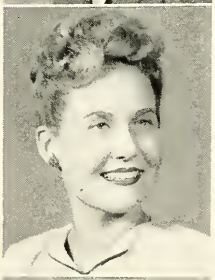

ALMA JEANNE SIBLEY

Pep Squad '42-'45; Record '45; Los Leales '43-'44; G an G '45
College: George Pepperdine
Major: English

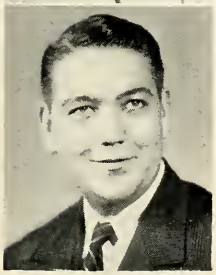

HOLLIS SHANKS

Machine Shop '43-'45; Band '41-'42
Service: Merchant Marines

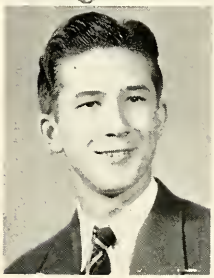

CLARENCE SIEWERT

National Thespian '43-'44; Cadet Corps '43-'44; Record '44-'45
Service: Navy

CLASS OF '45

PEGGY SLACK

Hiking '43-'45; Glee Club '44-'45; G an G '45
College: Hendrick Memorial Hospital
Major: Nursing

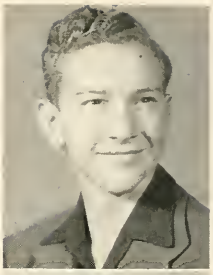

LON TRUMAN SMITH

Basketball '41-'45; Rifle '43-'44; Tennis '44-'45
Service: Army Air Corps

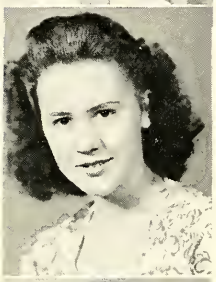

VERDA SLATER

G an G '45
U. S. Cadet Nurse Corps

MARILYN SMITH

Girls Band '43-'45; Art '43-'44; Record '44-'45; G an G '45
College: Abilene Christian
Major: Art

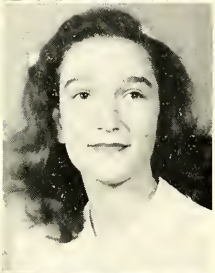

JACQUELINE SMALL

Pep Squad '43-'45; Art '44; Record '45; G an G '45
College: Texas State College for Women
Major: Art

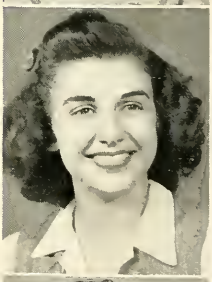

NONA MAE SNOW

Girl's Band '41-'45; Band Captain '44-'45; Drum Majorette '43-'45; Student Association '44-'45; Chairman Milk Fund '45; Orchestra '42-'44; National Honor Society '44-'45; National Thespian '41-'45; Thirteen Masks '42-'45; Record '43-'44; A. H. S. of the Air '45; Office '44-'45; G an G '45
College: Baylor University
Major: Pre-Medical Course

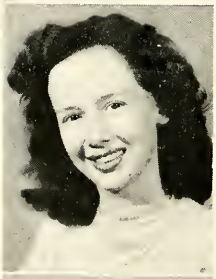

BARBARA SMITH

Band '41-'45; Drum Majorette '43-'45; Record '43-'45; G an G '45
College: Hardin-Simmons
Major: Business Administration

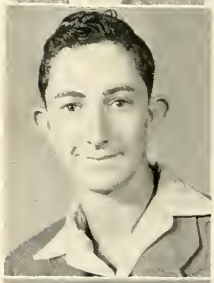

EDGAR SPEARS

Diversified Occupations '44-'45
Service: Navy

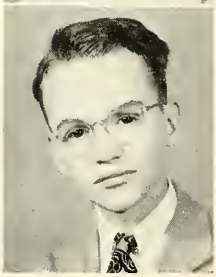

BOBBY SAXON

Student Council '41; National Thespian '44-'45; Art '44; Poetry '45; National Honor Society '45
Service: Army

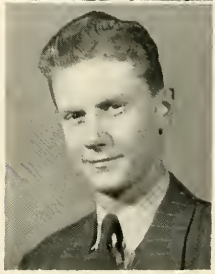

BILL SIMMS

Football '42-'44; Golf '45
Service: Army Air Corps

CLASS OF '45

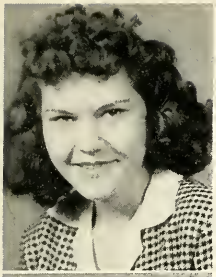

KATHLEEN SPARKS

Hiking '43; G an G '45
College: Hardin-Simmons
Major: Business Administration

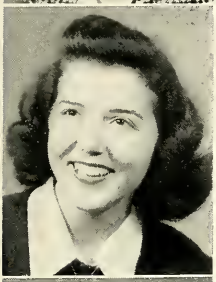

ELAINE STARNES

Glee Club '41-'42; Band '42-'45; Record '43-'45; Orchestra '44; G an G '45
College: Abilene Christian
Major: Music

CHARLOTTE STEELE

Glee Club '41-'42; Personality Girls '43-'45; Pep Squad '42-'45; Student Association '43-'44; Library '41; Stage Craft '43; Los Leales '43; Queen of Senior Class '45; Sweetheart of F. F. A. '44-'45; G an G '45
College: Texas University
Major: Business Administration

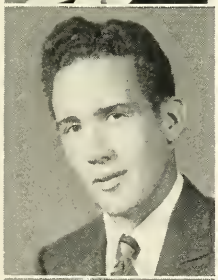

O. B. STEPHENS

Glee Club '41; Basketball '41-'45; Football '41-'45; Junior Hi-Y '42; Senior Hi-Y '45; "A" Club '44-'45; Track '41-'45; Golf '44; Baseball '45
Service: Army Air Corps

ETTA JANE STEPHENSON

Red Cross '43-'44; Record '44-'45; Office '43-'45; National Honor Society '45
College: Hardin-Simmons
Major: Mathematics

ROBERT STERLING

Diversified Occupations '42-'45; President of Diversified Occupations '44-'45
Service: Army

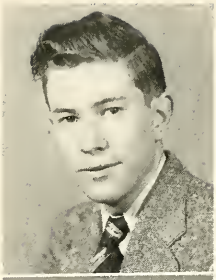

HATTIE STINCHCOMB

Victory Corps '42-'43; Glee Club '42-'44; Stage Craft '43-'44; Record '45
College: John Brown
Major: Elementary Education

PATRICIA ANNE STOREY

WATS '42-'45; Warrant Officer '45; Hiking '43-'45; Library '43-'44; G an G '45
College: Texas State College for Women
Major: English

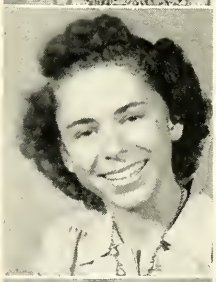

PATRICIA STRAWN

Glee Club '41-'42; Pep Squad '41-'42; Diversified Occupations '42-'45
College: Hardin-Simmons
Major: Business Administration

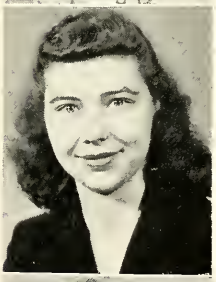

DOROTHY SYMES

Glee Club '41-'43; Pep Squad '42-'45; Record '45; Junior Red Cross '44; Hall Patrol '44; Office '43-'44; G an G '45; National Honor Society '45
College: Texas Technological
Major: Business Administration

CLASS OF '45

JOE ANN TANDY

A Cappella '43-'45; Glee Club '41-'45; Red Cross '41; Story Telling '44; Girls Hi-Y '45; Secretary Girls Hi-Y '45; G an G '45
College: Texas University
Major: Music

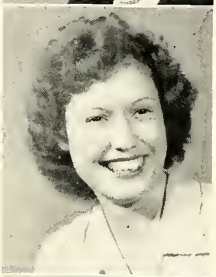

JENNIE REE TEAFF

Band '41-'42; Future Homemakers '41-'45; Office '44-'45; G an G '45
College: Texas Technological
Major: Home Economics

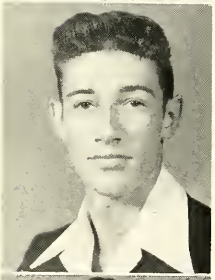

H. D. TERRY

Student Council '41; Glee Club '43-'45; A Cappella '44-'45; Football '42-'45; "A" Club '44-'45; Basketball '42-'45; Track '41-'45; Vice President Senior Class '45; Baseball '45
Service: Navy

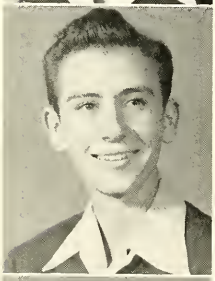

JIMMY TITTLE

National Forensic League '41-'44; Junior Hi-Y '41-'42; Vice President Freshman Class '41; Student Association '41-'45; Office '41; Manager of Student Store '45; Golf '45; Los Leales '44
Service: Army Air Corps

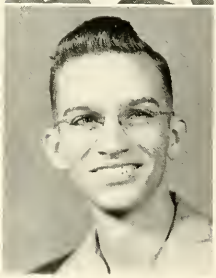

BILLY THOMPSON

Milk Fund '40-'41; Glee Club '44-'45; Life Under the Microscope '45
Service: Army Air Corps

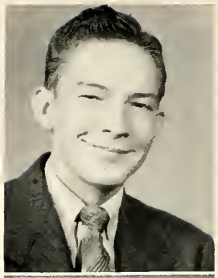

JACKIE THOMPSON

Football '41; Model Airplane '42; Golf Club '42-'45; Cadet Corps '43-'44
Service: Navy

GLADYS TOWNSEND

Victory Corps '42-'43; Glee Club '42-'44; Future Homemakers of America '43-'44; Record '45; G an G '45
College: Abilene Christian
Major: Elementary Education

WILMA RUTH THORN

Art '43-'44; Skating '45; War Service Activities '42-'43; G an G '45
College: Chicago Art Institute
Major: Art

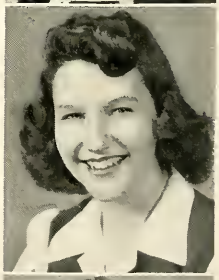

FRANCES TOMPKINS

Office '44; Junior Academy of Science '42; Orchestra '41-'42; Glee Club '44-'45; Lens and Shutter '45; Flashlight '45; House of Representatives '42; Stage Craft '44; National Thespian '41-'44; Pep Squad '42-'44; G an G '45; National Honor Society '45; National Forensic League '42
College: Hardin-Simmons
Major: Pre-Medical

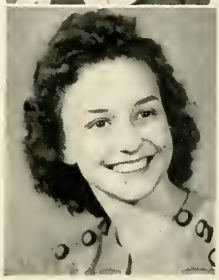

NORMA UNDERWOOD

Skating '44; G an G '45
College: Abilene Christian
Major: Home Economics

CLASS OF '45

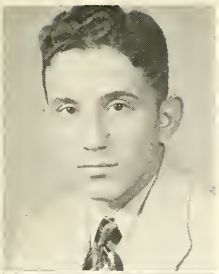

GUS VLETAS

Glee Club '41; Basketball '41-'45; Football '41-'45; Junior Hi-Y '43; Senior Hi-Y '44-'45; "A" Club '43-'45; Track '41-'45; Baseball '43-'45
Service: Naval Air Corps

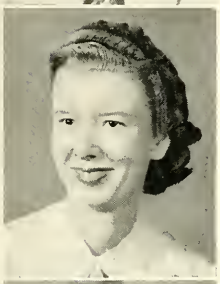

GENELL WOODRUM

Glee Club '41-'45; A Cappella '42-'45; National Thespian '41-'45; Diction '44; Lens and Shutter '45
College: Hardin-Simmons
Major: Business Administration

BIRDIE MARGARET WALKER

A Cappella '43-'45; Sextet '43-'45; Record '43-'45; Glee Club '42-'45; Librarian of A Cappella '45; G an G '45
College: Texas State College for Women
Major: Home Economics

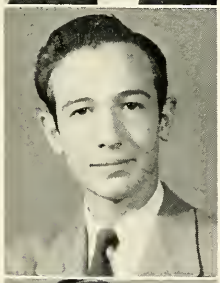

JOHN WALKER

Band '41-'45; Orchestra '44; Model Airplane '42; Victory Corps '43; Swing Band '42-'45; Record Club '44; Junior Academy of Science '45; Lens and Shutter '45; Ready Writers '45
Service: Naval Air Corps

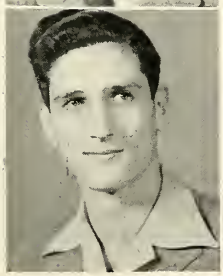

ARNOLD WALKOW

Flashlight '41-'42; House of Representatives '42; Junior Academy of Science '43-'44; Tennis '45
Service: Naval Air Corps

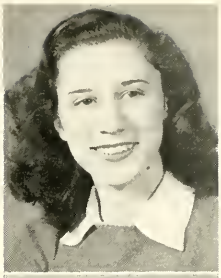

MARTHA WALLINGFORD

Tennis '45; G an G '45
College: Sweetbriar
Major: Chemistry

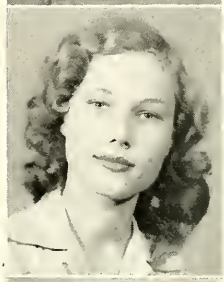

FLEUR WALTON

National Honor Society '44-'45; Office '41-'45; Student Association '45; Glee Club '44-'45; Stage Craft '43-'44; Declamation '41-'44; National Thespian '43-'45; A. H. S. of the Air '45; Thirteen Masks '44-'45; G an G '45
College: Hardin-Simmons
Major: History

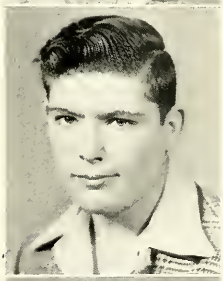

J. B. WALTON

Model Airplane '43; Lens and Shutter '45
Service: Navy

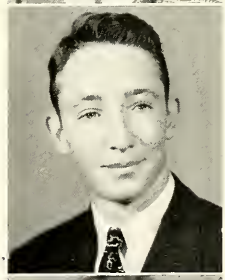

LEROY WHITE

A Cappella '41-'45; Glee Club '41-'45; Football '41-'43; Track '41-'42; National Thespian '41-'43; Junior Academy of Science '41-'45; Quartet '45
Service: Marine Air Corps

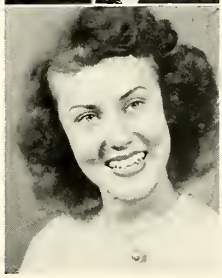

DIANE WILCOX

National Thespian '44; A. H. S. of the Air '45; G an G '45
College: Pennsylvania University
Major: Advertising

CLASS OF '45

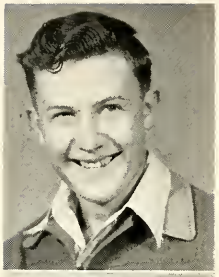

CLIFTON WILLIAMS

Los Leales '43-'44; Future Farmers of America '44-'45; Hi-Y '44-'45
Service: Marines

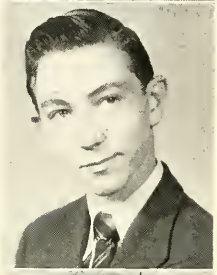

EMORY WILLIAMS

Stamp Club '41; Diversified Occupations '43-'44
Service: Naval Air Corps

RENA LEE WILLIAMS

Los Leales '43-'44; Flashlight '45; Student Council '45; National Thespian '43; G an G '45
National Honor Society '45
College: Hardin-Simmons
Major: English

FAYTEEN WILSON

Glee Club '44-'45; WATS '43-'44; Hiking '43; Skating '45; G an G '45
College: Hardin-Simmons
Major: Business Administration

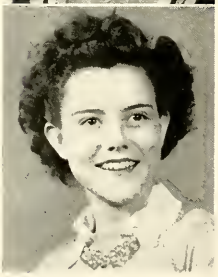

OLLIE DEE WINDHAM

Diversified Occupations '42-'45; G an G '45
College: Bob Jones
Major: Law

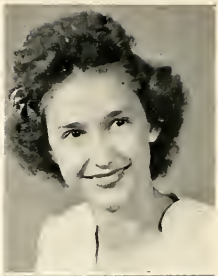

CAROLYN WOOTEN

Pep Squad '43-'45; Stage Craft '44; Record '45; Glee Club '43-'45
College: Texas State College for Women
Major: Library Science

NADINE YOUNG

Cadet Corps '42-'45; Captain of Cadet Corps '45; Pep Squad '43-'45; Hiking '43-'45; President Hiking '45; Hall Patrol '44; G an G '45
College: Texas State College for Women
Major: Business Administration

GEORGIA MAE HARRIS

Pep Squad '42-'45; Chairman of Checkers in Pep Squad '45; Student Council '43-'44; Reporter of Junior Class '44; Miss Liberty '44; Office '44; Glee Club '41-'43; National Thespian '41; Personality Girls '44-'45; Red Cross '44; G an G '45; National Honor Society '45
College: Baylor Hospital
Major: Nursing

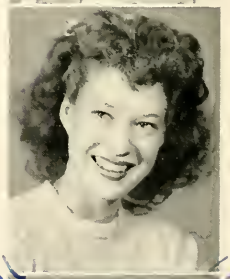

WANDA MUSTON

Glee Club '41; Record '44-'45; Pep Squad '44-'45; G an G '45
College: George Pepperdine
Major: Business Administration

JAMES NEECE

Senior Hi-Y '44-'45; Football '42; Manager of Football '44; Basketball '42-'45; Basketball Manager '43; Library '42-'44
Service: Army Air Corps

CLASS OF '45

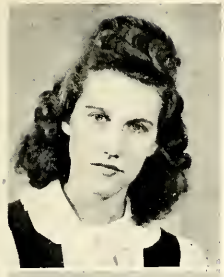

BURNICE PERRY

Glee Club '43; G an G '45
College: Hardin-Simmons
Major: Business
Administration

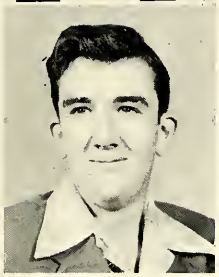

TOMMY THOMPSON

Future Farmers of America '43-'45; Reporter of F. F. A. '44; Sentinel of F. F. A. '45; "B" Football '43-'45
Service: Naval Air Corps

"He bought the Queen's box"

"Fun and Food for all"

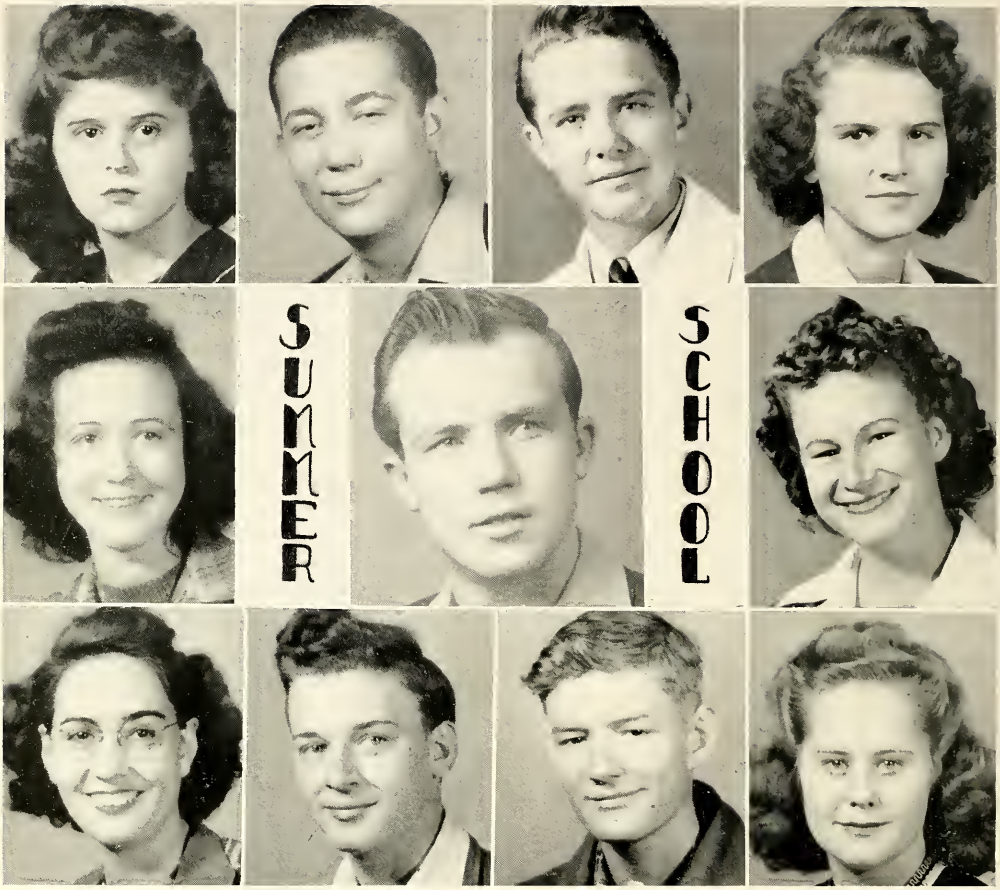

NELDA WILSON
Valedictorian

WENDELL WILLIS

TOMMY WHEELER

EUNICE LEVRETS

BEATRICE HUDMAN
Salutatorian

NEAL BRADSHAW

ANNA RUTH BYRAM

CHARLENE BURGESS

JOHN EASTER

EARL THOMPSON

JOYCE OWEN

Other Members: Allen Young, Grace Holden, Douglas Carter, Grace Harden

PROGRAM

Theme: Our War-time Presidents

The Father of His Country ..... Beatrice Hudman
The Savior of His Country ..... Douglas Carter
The Preserver of His Country ..... Nelda Wilson

Juniors

JUNIOR CLASS OFFICERS

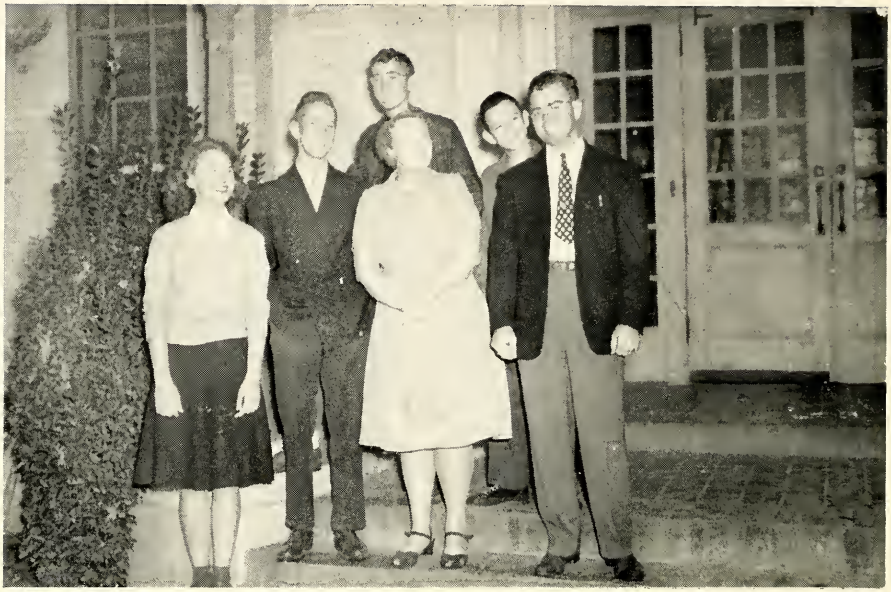

DICKIE ELAM
President

BILLY FRAZIER
Reporter

GENE HUNTER
Secretary

JIMMY JENNINGS
Vice President

MISS MARIE WINSTON
Adviser

MR. FRED McKINZIE
Adviser

CLASS OF '46

The Juniors at the U S O

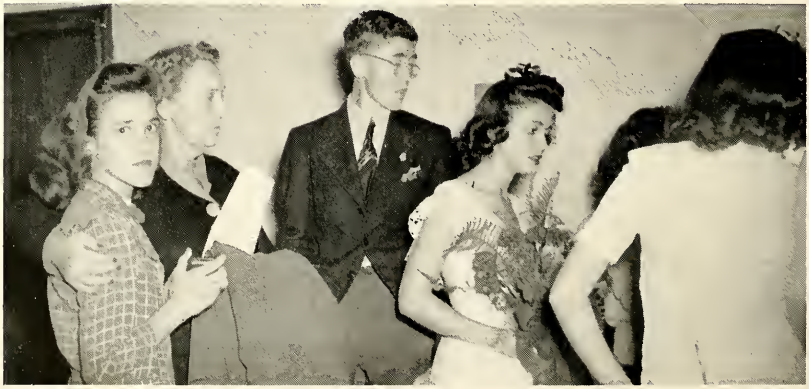

CLASS OF '46

CHARLES ALEXANDER
"Happiness seems made to be shared"

ROBERT ALVIS
"Wisdom of the wise"

ELSIE ALEXANDER
"The cause of goodness in others"

EFFIE ANDERSON
"Better be happy than wise"

JOE ANTILLEY
"In all labor there is profit"

BOB ANTILLEY
"Honor lies in honest toil"

HAROLD ARMSTRONG
"Habit is a second nature"

HUBERT AUSTIN
"A valiant man"

RAMONA ASHBY
"It is good to have friends"

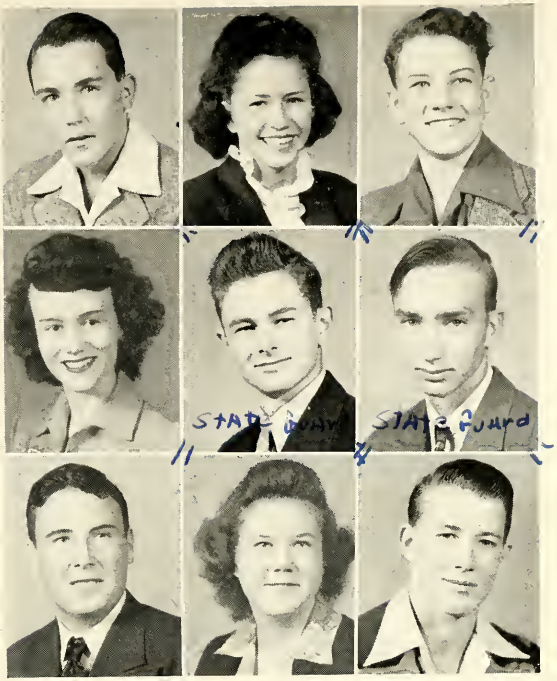

JOYCE AYER
"One universal smile"

MOZELLE BAGBY
"Honor is purchased by the deeds we do"

MAEWYN BAILEY
"Festive as the flowers"

WELDON BAILIFF
"Art is the path of the creator"

MARCENE BALLARD
"The beautiful is as useful as the useful"

HELEN SUE BAKER
"Cleverness is an asset"

MORRIS BARNES
"A noble instinct that aspires"

HENRY BASS
"'Tis the musicians we know"

JOHNNIE BARRON
"Cares are not her friends"

CLASS OF '46

BETTY BATES
"The sweetest flower of the vale"

LOU JEAN BENNETT
"Through life with a smile"

HERBERT BEASLEY
"All honor to him who shall win the prize"

ROBERT BENNETT
"Simple truth is his utmost skill"

BILL BIGGERSTAFF
"Bears a charmed life"

BARBARA BENTLEY
"She is so circumspect and right"

BOBBIE BILDERBACK
"Music in every tone"

BILLIE MAUD BISHOP
"Reasonable and dependable"

JUNE BIRD
"Lives a life worth living"

JAYNE ROSE BISHOP
"Energetic and fun-loving"

HAROLD BOEHNING
"Patriots are grown to be sincere"

EDITH BOEHLERT
"Studies serve for delight"

ELAINE BOLANDER
"Merit is worthier than fame"

BOB BRANCH
"The voice of a summer breeze"

DAVID BOWERS
"He makes a path before him always bright"

PAUL BRANNON
"Own merit makes his way"

MARY BRIGHT
"Amazing brightness"

CHARLENE BRANTON
"Her life is an ecstasy"

CLASS OF '46

NADINE BRIMBERRY
"Leader of leaders"

MARIE BROOKS
"Diligent to learn"

JOE BRITAIN
"A part of all that he meets"

RUTH BROOKS
"Calm and serene"

EUGENE BULLOCK
"A keen sense of humor"

ROSEMARY BROWN
"A star in twilight"

FAYE BYRAM
"A smile that glows"

WAYNE CAMPBELL
"Charity is a virtue of his head"

DON CAMPBELL
"Refined, gallant, sociable"

J. R. CANON
"Man is his own star"

KATHRYN CARVER
"Made to give our eyes delight"

BETTY CARAWAY
"Happiness is her reward"

REVA CATHAY
"Carries much in her name"

WINONA CHRISTIAN
"Soft peace she brings"

NELLIE GAYE CHOATE
"Her smile is as the litten West"

RAYMOND CLARK
"Many charming qualities"

PHYLLIS CLEMMER
"A marvellous, good litten west"

DERWIN CLARY
"A cheerful companion"

CLASS OF '46

MARY CLINTON
"A well-read woman is praise enough"

R. B. COMER
"He too will make something"

JUNE COATS
"Born with the gift of laughter"

EUGENE CONNALLY
"His armor is honest thought"

LILLIE BETH COUGHRAN
"Fairness and softness go far"

RUENELLE COOPER
"The fairest queen that ever king received"

BETTY CRUTCHFIELD
"Music like silken lace"

NORMAN DAULTON
"Gods look with favor on superior courage"

THURMAN CURRY
"Always at your command"

VIGNON DAULTON
"Softly speak and sweetly smile"

DONALD DAVIS
"I hear a sky-born music still"

BOB DAVIS
"An affable, courteous gentleman"

HELEN DAVIS
"Quiet and confident"

JUANITA DAY
"A lady of my delight"

MAGGIE DAVIS
"With her fair hair she excels"

WANDA DEAN
"The sweetest garland to the sweetest maid"

MILDRED DELANO
"Red-gold cataract of streaming hair"

ZADA LEE DeBUSK
"Beauty is a natural superiority"

CLASS OF '46

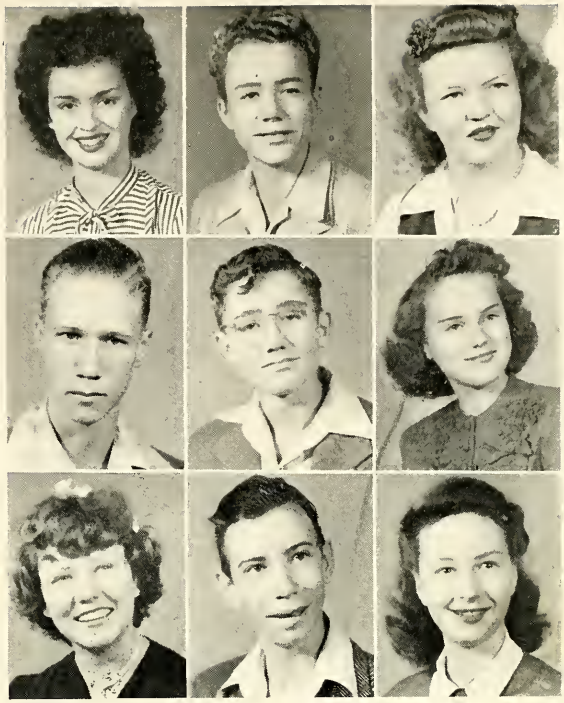

JOAN DINGLE
"A voice in the winds"

PATSY EDINS
"A thousand dreamy melodies"

ALEX EASTUS
"Strongest and best"

FRANK EDMONDSON
"Perfect courage"

JUANITA ELLIS
"Grace is more beautiful than beauty"

DICKIE ELAM
"One who holds a post of honor"

BETTYE LOU ETHRIDGE
"A gorgeous flower in the sunlight streaming"

MARY BETH FERGUSON
"Always speaks fair words"

GORDON FAULKS
"High-erected thoughts"

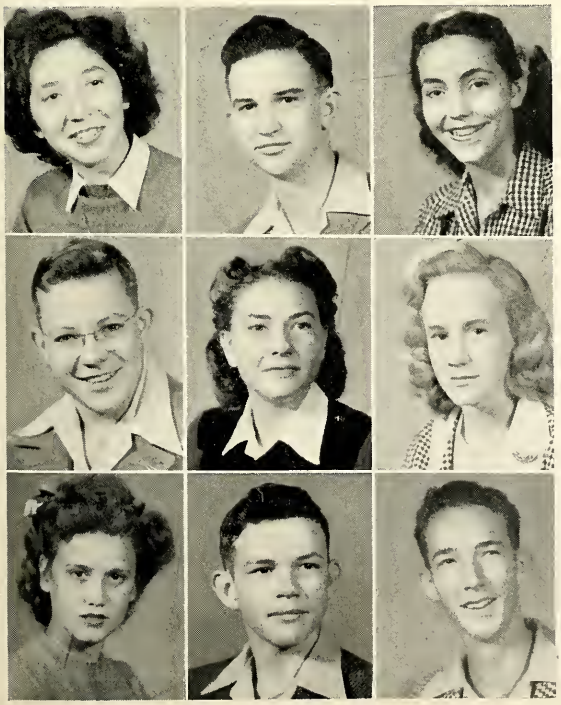

ARLENE FINEG
"Rare and radiant maiden"

JEWELL FORTSON
"Innocence itself"

GENE FLEMING
"A gentleman may make a king"

GEORGE FOSTER
"Great is the hero who wins a name"

MARGARET FRALEY
"The source of motion"

MARIE FOWLER
"In patience there is safety"

DOROTHY FRANCIS
"Exceedingly fair"

BILLY JACK FREEMAN
"He gained a world"

BILLY FRAZIER
"He serveth not another's will"

CLASS OF '46

MARGARET FRY
"Lucent"

JOHN FRANK FULLER
"A liberty to that only which is good, just, and honest"

NEIL FRY
"Unbounded courage"

LUCILLE GALLE
"The sincere alone can recognize sincerity"

DAVID GARRETT
"A man of contentment"

COY NELL GANDY
"with entire frankness"

BERNICE GILLIS
"A dancing sunbeam"

GLENN GREEN
"By the work one knows the workman"

JOHNNIE FAYE GREEN
"A clear conscience is a sure candle"

ADA GUIN
"Like a jewel"

WANDA HALE
"Kindness is wisdom"

BILLENE GUITAR
"Has done her duty well"

ARTHUR HALL
"A regular fellow"

RUTH HAMILTON
"Always a lady"

JOEL HALL
"A lofty hope he has"

GLORIA HAMPTON
"Self-reverence, self knowledge, self-control"

GEORGANNA HANKS
" 'Tis something to be willing to commend"

LULA MAE HAMPTON
"A friend is worth all the hazards we run"

CLASS OF '46

JOE HARBER
"Not perfect, but constant"

LUTHER HARRIS
"Justice, with melting heart of truth"

CAROLYN HARRIS
"A fairy shape of flame"

GENA HASSEY
"Sweet as dew"

MOZELLE HEFLIN
"A maiden fair to see"

LESLIE HAVINS
"A friend is known in necessity"

JACK HENDERSON
"God sent his singers upon earth"

LOUISE HENSON
"Bright-eyed and friendly"

DUANE HENDLEY
"Every inch a man"

BILLIE HIATT
"Golden hair like sunlight streaming"

JOHNNY HOLLOMAN
"Still afloat"

CARLTON HODGES
"Joy and happiness are chief characteristics"

MARYANA HOLLY
"The very flower of youth"

LETHA HOOPER
"The laugh that wins"

ALMA HONEA
"Splendid as a star"

HOMER HOPKINS
"He has a striking disposition"

HERBERT HOUSTON
"So earnest"

JERRY HOPPE
"As sure as truth"

CLASS OF '46

BETTY HOWE
"A generous heart, lovely as spring"

DOUGLAS HUDDLESTON
"Our wise young man"

BOBBY HOWERTON
"Proud and strong"

JOAN HUGHES
"Strives to touch the stars"

JEAN JACKSON
"Reading is not a duty but a pleasure"

GENE HUNTER
"Becoming more clever every day"

HENRY JAMES
"A youth of wisdom"

JIMMY JENNINGS
"One well-worth knowing"

MILLARD JENKENS
"Twinkling eyes"

CELESTA JOHNSON
"Kindness is the word"

HAROLD JONES
"Potentialities unlimited"

DOROTHY JOHNSON
"A voice as sweet as the morning breeze"

KENNETH JONES
"A captivating, boyish grin"

HELEN JOYCE KEITH
"As fair a lass as ever was"

VINA FAYE JONES
"Service with a smile"

DORIS KENT
"Untiring effort"

DOROTHY KINCAID
"Never idle a moment"

JIMMEY KIMMEY
"A gentleman born"

CLASS OF '46

COLLEEN KING
"Lets the world slide"

MARGARET ANN LAMB
"Fair flower that dost so comely grow"

WILLIAM KING
"In harmony with all"

WANDA LAWLESS
"Phantom of delight"

LUNELLE LEWIS
"A winning grace"

MERLYNE LEVERETT
"Beneficent of mind"

MARY ALICE LITTLE
"A winsome wee thing"

IRA LORD
"Kindness is wisdom"

ILA FAYE LORD
"She holds her thoughts in sight"

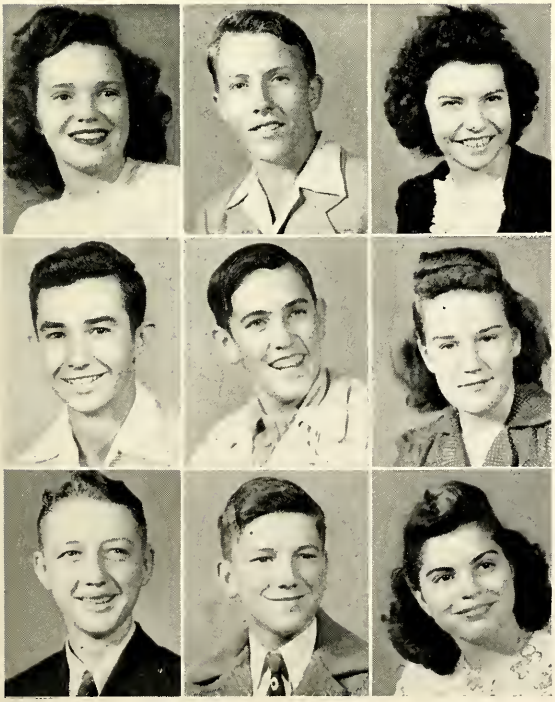

KATHERINE LOVING
"Makes halcyon days"

LENA JO LOWRIE
"Words as low as a lute-throated dove"

JAMES LOWRIE
"Surpassing in strength"

DON McALISTER
"A man of mark"

GRACE McCULLOCH
"Fresh and flourishing as the fragrant flowers"

RUSSELL McCLURE
"Unselfishness in place and plan"

W. A. McDONALD
"Silence seldom hurts"

JEAN McKINZIE
"I love all beauteous things"

EVERETT McGEHEE
"A man's a man for a' that"

CLASS OF '46

PAT McMAHON
"Softly speak and sweetly smile"

HAROLD McMURRY
"Made to be a king"

PATSY McMINN
"Laugh and be well"

DON MAGEE
"Oh, the difference of man and man"

IMOGENE MANSELL
"Our heart's desire is you"

HOLT MAGEE
"Integrity beyond comparison"

HELEN MARONEY
"All of her is womanly"

VONDA MASTERS
"No snapper-up of unconsidered trifles"

INEZ MASSEY
"Applaud her to the very echo"

BOBBY MAYFIELD
"Duty drops the web of care"

JIMMIE ETTA MAYFIELD
"Gaining wisdom with each studious year"

EVELYN MAYFIELD
"Beautiful and noble"

OTHELL MERRELL
"Tints the human countenance"

BOBBY MILLER
"To be a great artist is a great thing"

HUBERT MIDDLEBROOKS
"Honor, whose foster child is Truth"

JUNE MILLER HAY
"A surpassing beauty in the bloom of her youth"

JUANITA MILLS
"Seeing only what is fair"

JOYCE MILLIORN
"One fair daughter"

CLASS OF '46

FLORA MERLE MORGAN
"Fails in nothing"

MILADENE MUSICK
"Has a voice of gladness"

JOY MUNDEN
"A blessed candle of the night"

NELL NICKELS
"Ready and willing to try her fortune"

MARTHA NOLLNER
"Makes life worth Living"

SARAH NOLAND
"Kindness is greater than all"

EUGENE NORMAN
"Always on good behavior"

MARY LOUISE NUNN
"A lovely lady garmented in light"

PERRY NUCKOLS
"As pure as flame"

SAM NUNNALLY
"Honest, faithful, and upright"

LAVOY OWENS
"Simple beauty and rustic health"

DAN OVERMAN
"Your wisdom is consumed in confidence"

PEGGY JEANNE PAGE
"Honest labor bears a lovely face"

SIDNEY PARKS
"He will perform each word"

CONNIE PARKER
"Half lost in waking dreams"

PAT PERKINS
"Cleverness is serviceable for everything"

JOHN PITTS
"Noble and worthier of of good deeds"

GLORIA PETTY
"A celestial smile"

CLASS OF '46

TED PITZER
"Confidence is the first secret of success"

POLLY PRESTON
"Spreads melody around her"

JUNE PRESTON
"Good as she is fair"

MAX RANDOLPH
"Anybody may see he is an actor"

EMMA JEAN READ
"Gentle, merciful, just"

CHARLES RATHMELL
"Each man to his own labor"

ELROY REEVES
"A brave and self-reliant soul"

BOB REILY
"His conscience is his strong retreat"

DORIS REID
"A cheerful temper joined with innocence"

BILLIE JO RHOADES
"Thy spirit is like a star"

JO ANN ROBERTS
"Pure as the heavens"

BARBARA RIDDLE
"To see her is to love her"

MARIAN ROBERTSON
"Has much of good things"

SUDIE ROLLINS
"Wisely careless, innocently gay"

ELAINE ROGERS
"Says little, does much"

PATTY ROSS
"Never meets a stranger"

MARY RYAN
"Cultured and refined"

DOROTHY RUSSELL
"Cordial and winning"

CLASS OF '46

MURRY JEAN SAUNDERS
"Sociable and friendly"

BILLIE ANN SHEPPERD
"A pure treasure"

EDITH SCHANBACHER
"Swallow-fleet and free"

ANDREW SMITH
"Rectitude and patience of a cliff"

BILLIE JEAN SMITH
"Gentle of speech"

BETTY JOYCE SMITH
"A peerless student"

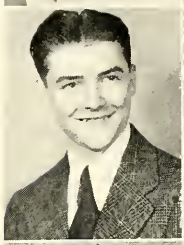

BUD SMITH
"Master spirit"

CHARLYNE STEELE
"A relish of life"

GENE SMITH
"Master of his fate"

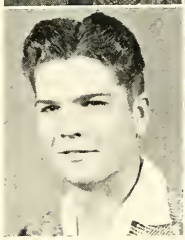

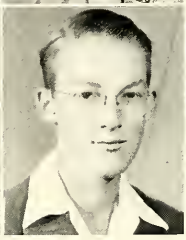

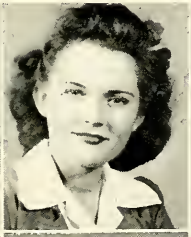

SYBIL STOOL
"Untouched by care"

CHARLES TANDY
"Jolly, easy going"

LA VERIA STREET
"A lively personality"

MAMIE TAYLOR
"A still and quiet nature"

BRUCE THOMPSON
"Large is his heart"

MARCIA TAYLOR
"Unlimited resources"

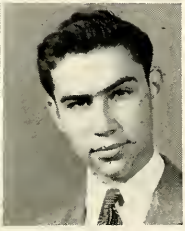

TOMMY THOMPSON
"A cheerful, self-reliant way"

WAYNE THORNTON
"A strong and diverse character"

VONCELE THOMPSON
"A shy and gracious girl"

CLASS OF '46

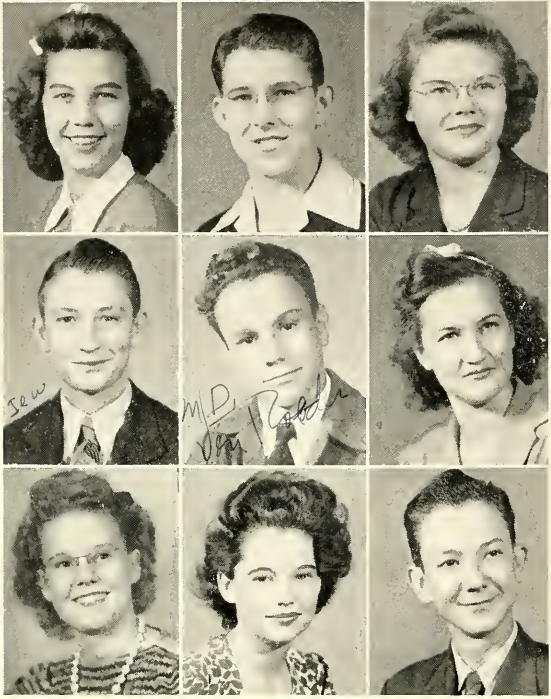

IDA BETH TINER
"All the charms of the Muses"

MARY JANE TREADAWAY
"Well-bred people are quiet people"

BOBBY TODD
"Strong, self-concentrated, spurning guide"

HARLEY VAN CLEAVE
"As good luck would have him"

REBECCA WALKER
"With a grace vivid and real"

M. D. VON ROEDER
"With radiant hope"

DOSEY WALTON
"Miraculous under the stars"

GEORGE WATKINS
"Gaiety without eclipse"

DOROTHY WALTRIP
"Tactful, refined and gentle"

GEORGE WATTS
"Justice conquers evermore"

BILL WELDON
"Slow to smite and swift to spare"

THOMAS WATTS
"A wise tolerance"

DICKY WHITE
"Nothing endures but personal qualities"

GERALDINE WHITE
"A heart of gold"

FRANKLIN WHITE
"Wit and wisdom of a king"

CHARLES WILCOX
"Shining with justice and truth"

ALTON WILLIAMS
"Magnificent example of human happness"

CLARA WILHITE
"The better part of valor is discretion"

CLASS OF '46

BILL WILLIAMS
"He goes his way with a merry heart"

BOBBY JOE WILLIAMS
"A good man and true"

BILLY WILLIAMS
"Merry as the day is long"

JOAN WILLIAMS
"Those deep brown eyes"

RUTH WILLIAMS
"Be the sunlight of my people"

MARGIE WILLIAMS
"The fairest flower that ever saw the light"

WINSTON WILLIAMSON
"A youth of sound sense"

THOMAS WILLIS
"Music bright as the soul of light"

MARGARET WILLIS
"Studious of ease and fond of humble things"

Billy W.

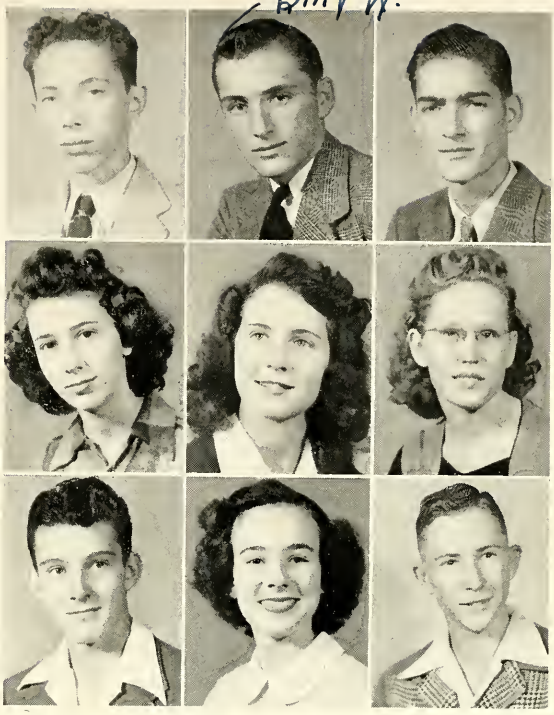

JOLENE WILLIAMS
"Generous, courteous, and pure"

EUGENE WILSON
"Heart and hand move together"

BERTIE LOU WILSON
"Sunshine's divine caress"

LOVENIA WILSON
"Tolerant, gay, and amiable"

JACK WOODS
"Flaming youth"

MONA RAE WINKLES
"A lily, soft and sweet"

LAURA WOODS
"With the beauty of moonlight"

LORRAINE YARBROUGH
"Gleam of a star and depths of blue"

JEAN WROTEN
"Makes assurance double sure"

CLASS OF '46

LILLIAN ALLEN
"Ever fair and ever young"

EUGENE BULLOCH
"High on the hills of dream"

JARE' BARKLEY
"None but the brave"

John Harris

CLEO CLARY
"Admirably schooled in every grace"

JOHN HARRIS
"His kind eyes are gay and glowing"

MARTHA ANN EASON
"Has loveliness in store"

OLETA HAYDEN
"A fleck of sunlight"

KENNETH JOHNSON
"His words are a treasure"

PATSY HAYDEN
"Sublime and radiant"

BETTY LOGAN
"Speaks so sweetly"

MARLIN NEILL
"Good manners, good behavior"

ROBERT MOATES
"Flushed with an honest grace"

ROBERT OWEN
"In loftiness of thought surpassed"

WINFORD REED
"Glowing cheeks and ardent eyes"

THE JUNIORS WIN!

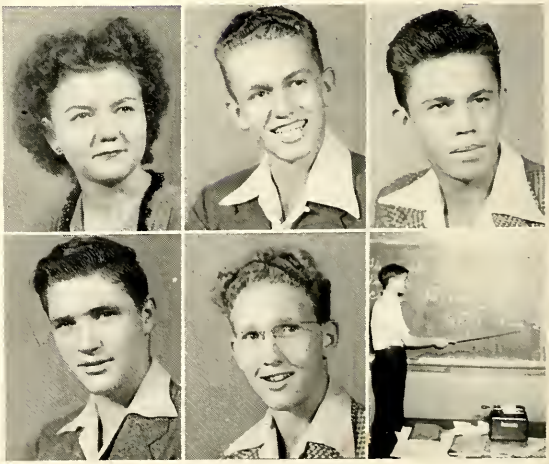

BILLY GLENN MOORE

Born October 28, 1927, at Abilene, Texas

Drowned at Fort Phantom Hill Lake on June 17, 1944

"I trust he lives in Thee, and there

I find him worthier to be loved."

Sophomores

SOPHOMORE CLASS OFFICERS

JACK YATES
Vice President

WAYNE HAYNES
President

ELOISE ESCUE
Secretary

WILMAN BARNES
Reporter

MRS. GRAY WOOTEN
Adviser

MR. DON B. WEATHERBY
Adviser

CLASS OF '47

Sophomore Jamboree

CLASS OF '47

EDDIE ADAMS
"Cotton"

ELINOR ALDRIDGE
"Elmer"

FRED ADAMS
"Buddy"

NATALIE ANDERSON
"Worm"

ELIZABETH ANDREWS
"Lizzie"

JANICE ATKINSON
"Jenny"

LEONARD ARRICK
"Dick"

CLARA JEAN AVERY
"Clarabelle"

Bill Bagley
BILL BAGLEY
"Windy"

DONALD BAKER
"Don"

JAMES BAILEY
"Jimmy"

MAXINE BALLARD
"Macky"

WILMAN BARNES
"Butch"

JACK BEDFORD
"Fatso"

GOLDA BARRINGTON
"Guilderstrap"

BARBARA JEANNE BELEW
"Babs"

BETTY BENNETT
"Shuffles"

DOLORES BEST
"Dab"

STUART BENSON
"Termite"

NAOMA BEST
"Toots"

MARTHA NELL BLACKBURN
"Moppy"

WYNONA BLAKEMORE
"Nona"

GENE BLAKLEY
"Gabby"

MARGARET BLACKWELL
"Shorty"

LAWANDA BOLLINGER
"Wanda"

JOHN BONTKE
"Sweets"

BETTY BONNER
"Bonner"

BOBBY BOURLAND
"Whimpy"

EARL BOURLAND
"Squirrel"

BOBBIE BOYD
"Red"

CHARLENE BOWEN
"Charley"

JEAN BOYD
"Pee-Wee"

CLASS OF '47

DOROTHY BRADFORD
"Dottie"

BILL BRAZZIL
"Slow"

BOBBIE BRANNON
"Bab"

LON BROOKS
"Elsie B."

JEAN BROWN
"Chubby"

BILLY BROYLES
"Slim"

PATSY BROWN
"Pat"

JOE BRUTON
"Cave-man"

JOHNNIE BULLOCK
"Burrhead"

MURLINE BURKS
"Burr"

DOROTHY BURKS
"Terry"

MARY LOU BUSH
"Burro"

BOBBY BYNUM
"Beamer"

FREDDA CARPENTER
"Carpie"

JACKEY CAPERTON
"Termite"

BOBBY CARTER
"Cart"

JERRY CARTER
"Jinx"

ANN CAWTHON
"Annie"

MAX CARTER
"Curly"

ALICE CHANDLER
"Alicia"

BILL CHANEY
"Little Chaney"

LAWRENCE CHANEY
"Pop"

DORIS CHANEY
"Blondie"

MARY FRANCES CHAPPLE
"Pork Chops"

RUTH CHASE
"Ruthie"

BONNY CHURCH
"Churchill"

BILLY RAY CHELF
"Shell"

BETTY ANN CLARK
"Boots"

JOY CLARK
"Peggy"

JUNE CLARK
"June Bug"

JUNE CLARK
"Dimples"

PAT CLARK
"Patty Cake"

CLASS OF '47

BETTYE CLAXTON
"Betts"

DORIS CLEMMER
"Doris"

LESSIE CLEMENTS
"Humpey"

BEVERLY CLINE
"Bev"

BETTY JOYCE COLE
"Betty"

JAMES COOK
"Jim"

BETTY CONNER
"Ted O'Canner"

MELBA COOK
"Cookie"

MYRA COOKE
"Butterfly"

ARDEN CORBITT
"Oregon"

JANICE COOPER
"Cheerful"

JOE COUCH
"Little Joe"

DOROTHY CRABTREE
"Dotty"

BILLY CRIER
"Billy"

SARAH CRAIG
"Cokey"

CLAUD EDWARD CRIM
"Oscar"

Billy Crier Jr.

JANELL CROWSON
"Nell"

DORA CURRY
"Blondie"

JANET CURTIS
"Jan"

MARTHA CURRY
"June-Bug"

MARY CURRY
"Chick"

ZANE DALTON
"Bubba"

MONTIEL DALTON
"Monty"

NANCY DANIEL
"Daniel"

PAT DANIEL
"Pat"

JOSEPH DAVIS
"Davie"

ARVEL DAUGHTREY
"General Stinky"

LAVAUGHN DAVIS
"Pud"

PATTY DAVIS
"Pat"

J. R. DeGUIRE
"Jake"

THERESA DAVIS
"Terry"

RICHARD DEAN
"Mickey"

CLASS OF '47

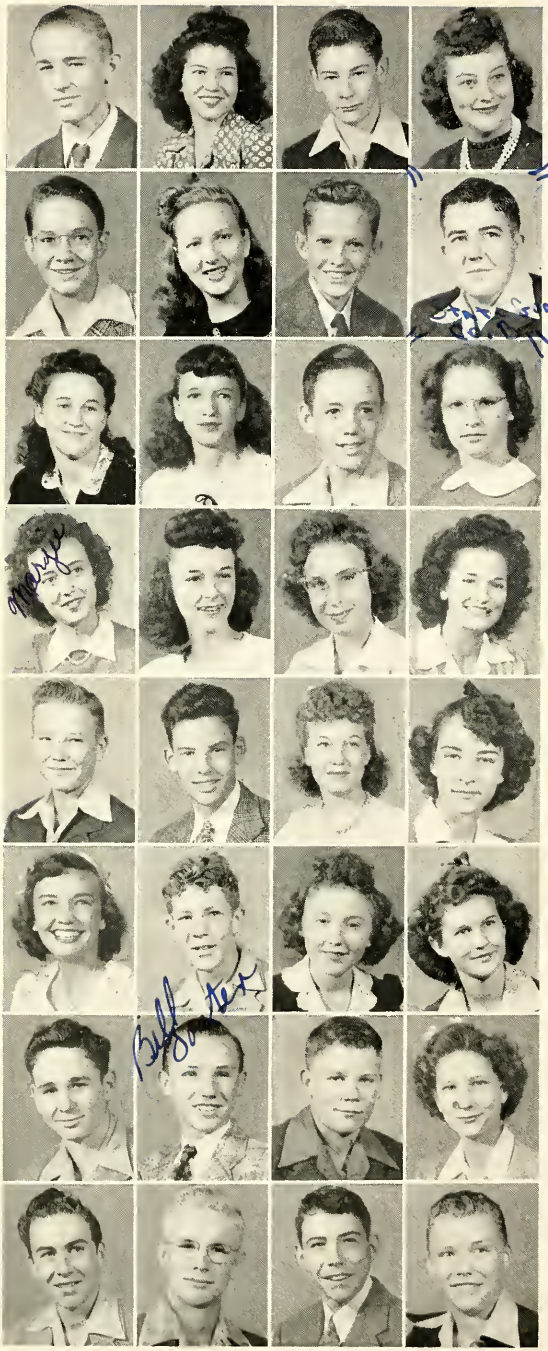

BILLY DILLON
"Bill"

J. T. DIXON
"Skeeter"

EVA MAE DIXON
"Mozie"

RITA FAYE DIXON
"Whiz"

BORDEN DUFFEL
"Elmer, the Bull"

VICTOR DUVALL
"Shorty"

WANDA JEAN DUMIS
"Tiny"

CHARLES EAGER
"Peck"

JUNE EANES
"Junebug"

LONNIE EDWARDS
"Doodlebug"

ELIZABETH ECHOLS
"Echols"

KATHERINE ELLIOTT
"Kitty"

MARGARET ELLIS
"Margie"

ELOISE ESCUE
"Weser"

SHARON ELO
"Elo"

CHRISTINE FARR
"Chris"

GUY FARMER
"Little Farmer"

JOY FERGUSON
"Happy"

CHARLES FEDERBUSH
"Runt"

SHIRLEY FIELDS
"Shug"

HAZEL FINLEY
"Haze"

FLORA FISHER
"Carrot Top"

ROY FISH
"Fishy"

JOANNE FORD
"Jody"

CLATON FORGASON
"Rastus"

DAVID FRY
"Crisco"

BILL FOSTER
"Bill"

EARLENE FRY
"Little Fearless"

GENE FRYAR
"Freur"

DAVID FUDGE
"Chocolate"

DICK FRYDENBERG
"Cotton Head"

PAUL FULKS
"Fulks"

CLASS OF '47

BARBARA FULWILER
"Bob"

MARJORIE GAFFORD
"Dimples"

GWENDOLYN FURNEY
"Gwen"

COYTE GALLOWAY
"Coyote"

JACKIE GARRISON
"Jack"

VIRGINIA GARY
"Ginger"

INEZ GARY
"Gary"

EVERETT GENTRY
"Spanky"

FREDDIE GERLACH
"Gurlie"

GWENDOLYN GLENN
"Gwen"

PATSY RUTH GIST
"Pat"

RUTH GOATES
"Baby Ruth"

WARREN GOLDSMITH
"Gurlie"

SIDNEY GOODLOE
"Sonny"

JEAN GOOCH
"Gooch"

JIMMIE GOZA
"Goza"

CAROL GRANTHAM
"Little Girl"

LEROY GRAY
"Sissy"

JOHN GRAVENS
"Gravis"

NANCY GREEN
"Green Child"

LARRY GREENBURG
"Greenie"

EARL GUITAR
"Chilly"

JEANETTE GRIFFIN
"Jeannie Boy"

ERWIN GUNN
"Pistol"

PATSY GURLEY
"Gurkey"

JERRY HAILEY
"Haywire"

ALBERT HAILE
"Pete"

JEAN HALE
"Bud"

BOBBY HAMILTON
"Ham"

DON HAMRIC
"Blackie"

CHRISTINE HAMMERS
"Button Nose"

TED HARDIN
"Teddy"

CLASS OF '47

NANCY HARKEY
"Harkey"

LaVERNE HARRIS
"Lave"

HAYDEN HARRELL
"Hay"

BETTY HARRISON
"Bet"

DON HARRISON
"Cotton"

JOHN RAY HARRISON
"Jockey"

HOLLY HARRISON
"Harrison"

LEE HART
"Flea Lee"

DORIS LEE HARVEY
"Dokey"

BOB HAYNIE
"Baldie"

WAYNE HAYNES
"Chicken"

CURTIS HAYS
"P-40"

JOY HEATON
"Stupid"

BETTY HENRY
"Bets"

LILLIAN HENNING
"Lil"

C. A. HENSON
"Caesar"

JULIAN HERRING
"Jubenile"

EDNA EARL HICKS
"Eddie"

PEGGY HEYSER
"Daffy"

ANNALENE HILL
"Blondie"

H. D. HILL
"Hill"

DONALD HITT
"Don"

J. D. HINTON
"Fats"

WANDA HITT
"Wanda"

BETTY HOCKER
"Betty"

JOAN HOLMES
"Jana Gee"

DOROTHY HOLLADAY
"Sunshine Dotty"

HOWARD HOOD
"Hoody"

BERTA JEANNE HOPKINS
"Bert"

JOHN HOWZE
"Red"

MARGIE ANN HORN
"Horn"

PAUL HUDMAN
"Pop"

CLASS OF '47

JOAN HUGHES
"Jan"

HARMON HURST
"Horse Collar"

JOAN HUNT
"Sugar"

FRANCES HYNDS
"Shorty"

DOROTHY IMKEN
"Dottie"

J. W. IVINS
"Sonny"

De WITT ISOM
"Hank"

WALTER JARRETT
"Walt"

Was Shot
Died Nov. 1. 1945
Thur 4:37 P.M.
at Hendrick
Hospital

BERNIE JENNINGS
"Berlin"

HERSHEL JETER
"Jitter"

DON JENNINGS
"Soupy"

ANN JOHNSON
"Johnson"

Don Jennings

IRA JOHNSON
"Sonny"

ESTES JONES
"Buddy"

BERNIECE JONES
"Bernie"

JETTIE MAE JONES
"Jet"

AUBREY JORDAN
"Screwball"

BOBBY KEY
"Squirt"

JOAN KENDRICK
"Shorty"

BILLIE JEAN KILLAM
"Jeanie"

LLOYD KING
"Little King"

RAMONA KROTH
"Mona"

BETTY KOONSMAN
"Kitty"

WANDA MILDRED KING
"Millie"

BETTIE KYLE
"Betsy"

DON LARISON
"Ducky"

IMOGENE LACY
"Blondie"

DON LAMBERT
"Lamb"

GENE LANDRUM
"Little Gene"

TONY LANKFORD
"Squirrel"

BOBBIE JOYCE LANFORD
"Bobbie"

RUTHETTE LASSITER
"Ruthie"

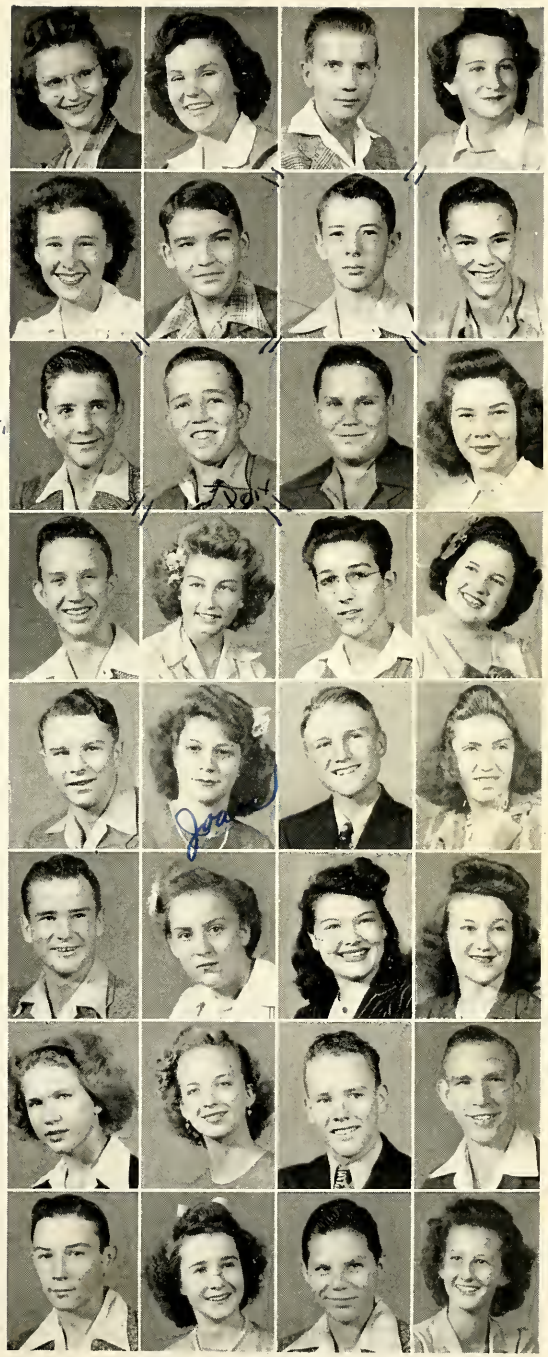

CLASS OF '47

JIMMIE LAWLER
"Bung"

HAROLD LEE
"Harl"

MICKEY LAWRENCE
"Slim"

BILLY JOE LEGGETT
"Josephine"

CLIFF LESTER
"Mick"

MERLENE LEWIS
"Shorty"

MARJORIE RUTH LEWIS
"Lewis"

DORIS LINDLEY
"Bill"

BETTY LITTLE
"Little Betty"

JAMES LOVE
"Nookie"

FLOSSIE LONDON
"Tootsie Floss"

JOHN LOVE
"Lovey"

EMILY LOWRIE
"Emma Lee"

NELDA McCLURE
"Nellie Mac"

JOE ANN McCARTNEY
"Annie"

FRANK McCOMBS
"Frankie"

BILLIE JEAN McCOY
"Chile"

BEATRICE McDONALD
"Bea"

ELBERT McCRANIE
"Bert"

ROBERT McELRATH
"Mac"

JANELL McFADDEN
"Jenny"

JOHN McFALL
"Big Mac"

ANN McFALL
"Honey"

GLENN McGEHEE
"Bo-Bo"

JACK McGLOTHLIN
"Sleepy"

WYNETTA McLAUGHLIN
"Winnie"

EMILY McGREGOR
"Little John"

HAZEL McMINN
"Louie"

BETTY JO McNUTT
"Peanut"

WANDA MANNING
"Man-o"

CHARLES MAJOR
"Chuck"

OPAL MAPLES
"Pal"

CLASS OF '47

KELLY MARTIN
"Diapers"

RUTH ANN MATHEWS
"Ruthie"

NELDA MARTIN
"Doc"

GLORIA MATHIS
"Glo"

BILLIE JACK MERCER
"Jackie"

LEROY MIDDLETON
"Manager"

ROSELLYN MERRICK
"Rosie"

DAVID MILLER
"Poncho"

DORIS MILLER
"Dosey"

GLENN MITCHELL
"Spike"

RONALD MILLER
"Ronnie"

JAMES MITCHELL
"Nero"

JAMES MILSTEAD
"Bubble"

DON MONK
"Bud"

CHARLES MOHR
"Charlie"

JIMMY MORRISON
"Hercules"

LETA MAE MORTON
"Morto"

DOROTHY MULLINS
"Dottie"

WALDO MOUTRAY
"Tubsy"

DONNEA LEA NELSON
"Babe"

JACK NICHOLS
"Hoot"

WELDON NEWTON
"Squirt"

KATIE RHEA NEWMAN
"Kay"

MARY BETH NORMAN
"Buggy"

JO ANN NUCKOLS
"Jo"

BOBBY O'BRIEN
"Geeb"

JEAN OATES
"Mairzy Doats"

BENNIE OLIVER
"Pocket"

EVALINE OVERTON
"Eva"

ANNA PAGE
"Shorty"

RAINEY OWEN
"Hoggy"

OSCAR PAGE
"Splinter"

Bennie Oliver

CLASS OF '47

BILLIE PALM
"Ducky"

JEANNE PARKER
"Pug"

EARLENE PARKER
"Blondie"

ANNA LOUISE PATTERSON
"Lou-Lou"

PEGGY LOU PEAK
"Peg"

WANDA PENDERGRAST
"June Bug"

PAT PEARCE
"Pat"

JOHN PENNINGTON
"Buzz"

LYNN PERKINS
"Dippy"

WAYNE PHILLIPS
"Bill"

JOHN BEN PHILLIPS
"Flips"

BOB PILLOW
"Shorty"

JOHN PITTSON
"Elf"

BILLIE PLILER
"Plywood"

RANDALL PLEDGER
"Buddy"

MARTHA PLILER
"Marty"

MARY PLILER
"Pinky"

ELETA POLLOCK
"Polly"

DORIS JEAN PLOWMAN
"Jeannie"

J. FOREST POSEY
"Cotton"

SHIRLEY PRIOUR
"Giggles"

VIRGINIA PUTMAN
"Jinnie"

LOYAL PROFFITT
"Profit"

JACK RAMSEY
"Ike"

PHYLLIS RAMSEY
"Phill"

CAROL RAYMOND
"Pug"

ANN RANKIN
"Rankin"

ROBERTA READ
"Bert"

RUTH REED
"Dolly"

BONNIE SUE REEVES
"Stinky"

JACK REESE
"Rasco"

KITTY LOU REEVES
"Katy"

CLASS OF '47

SAM REEVES
"Sammie"

BOBBY REYNOLDS
"Bob"

ELIZABETH ANN REGEAN
"Beth"

PAULINE RISTER
"Polly"

TEDDY RIVES
"Ted"

RAYMOND ROBERTS
"Stink"

CECIL WAYNE ROBERTS
"Beany"

DAVID ROBERTSON
"Devine"

BILL ROGERS
"Sweet William"

JIM ROSSEN
"Bud"

BETTY ROSS
"Bet"

JOE RUCKER
"Sharkie"

Love, Carol

LLOYD RUCKER
"Jimmie"

CARO RUSSELL
"Syrup"

MARY RUCKER
"Suzie"

DAVID RYAN
"Sonny"

LEON SAMUELS
"Junior"

BUDDY SATTERWHITE
"Bud"

NANCY SANFORD
"Sanford"

JEAN SAUZE
"Dot"

JUNE SAUZE
"Dash"

ANNETTE SCOTT
"Scottie"

AL SCHROEDER
"Al"

HERBERT SEIDEL
"Sonny"

JOHN SEWELL
"Sew-Sew"

JOAN SHACKELFORD
"Jody"

HELEN SEYMORE
"Chubby"

LARRY SHARPE
"Sharpie"

ANN SHEPHERD
"Shep"

AMELIA SMITH
"Smitty"

CHARLOTTE SLOAN
"Sloan"

BETTY JANE SMITH
"Fatty"

CLASS OF '47

DOROTHY MAE SMITH
"Jitters"

LORAH DEAN SMITH
"Little Smith"

JOAN SMITH
"Jo"

LORETTA SMITH
"Little One"

MARY FRANCES SMITH
"Fran"

SHELBY SMITH
"Shell"

MARY LEN SMITH
"Smitty"

PAUL SNIDER
"Lucky"

MARY BETH SNOW
"Snowsy"

J. R. SOUTH
"Small Fry"

CLINTON SOJOURNER
"Bill"

LOTTIE SOUTH
"Speedy"

CHARLES SPEARS
"Chuck"

NELDA JEAN SPLAWN
"Shorty"

BILLY MAC SPENCER
"Mack"

LEROY STEVENS
"Pee-Wee"

JEAN STOKES
"Jeannie"

GEORGE SWINNEY
"Swiney"

NADINE STUBBS
"Nadie"

CLOIS ANDREW TARR
"Andre"

THELMA TATE
"Thel"

ALONZO THOMASON
"Lonnie"

LARRY TEAGUE
"Tick"

MONTY DON THOMASON
"Gold Brick Brother"

HELEN THOMPSON
"Pat"

IMO JEAN THOMPSON
"Tom"

JIMMIE ROSE THOMPSON
"Jim"

STANLEY THOMPSON
"Stan"

JOY THORPE
"Bright"

BILLY TODD
"Puddinface"

BAGNAL THURMAN
"Baggie Nell"

JOSIE TOLAND
"Jockie"

CLASS OF '47

TOM ED TRAVIS
"Percy"

BILLIE MAE TUCKER
"Bill"

MARILYN TRICK
"Tricky"

WANDA TURNER
"Speedy"

ERNEST TYE
"Rusty"

ROBERT VON ROEDER
"Corkey"

DUANE UNRUE
"Sambo"

JO VEDA VAUGHN
"Jody"

BETTY WAGENER
"B'Gee"

ELBERT WALDREP
"Red"

WENDALL WAGLEY
"Wendy"

ANN WALKER
"Sook"

BILL WALKER
"Slug"

McDANIEL WARD
"Smokey"

DOROTHY MARIE WALLS
"Elbow"

QUIDA WARE
"Weader"

ANNA WARREN
"Ann"

JUANDA WATKINS
"Jawdean"

JOYCE WARREN
"Fe-Fe"

J. B. WATSON
"Horse"

LODEMA WATTS
"Professor Watts"

LANELL WEEKS
"La-La"

HILDA JO WEAVER
"Jody"

GENEVIEVE WELLBORN
"Boots"

JUANITA WETSEL
"Johnnie"

LaVERNE WHITE
"Verne"

BOB WHETSTONE
"Whet"

ANNA LOUISE WIEDERAENDERS
"Blondie"

DAN WILLIAMS
"Dan"

MARY ANNETTE WILLIS
"Will"

ODELL WILLIAMS
"Joe"

WALLACE WILLS
"Wally"

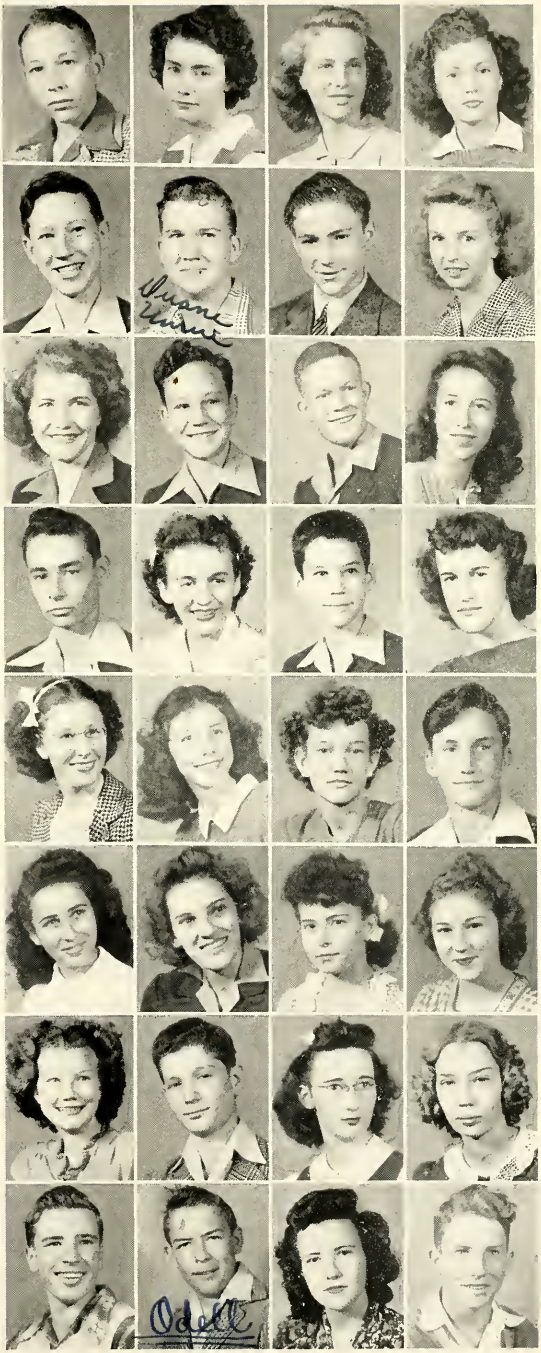

CLASS OF '47

JOY WILSON
"Jo-Jo"

MAXINE WIMBERLY
"Max"

BOBBY WIMBERLY
"Pee-Wee"

NORREEN WINDHAM
"Snooks"

BESSIE LOU WISE
"Wee Bonnie Baker"

JUNE WOODSON
"Stubby"

TIM WITTMER
"Witty"

MARY FRANCES WOODS
"Ginger"

BOBBY WOODY
"Moonshine"

JOHNNIE WRAGG
"Speedie"

GRAY WOOTEN
"Grayie"

MONA MARGARET WRENN
"Picky"

JACK YATES
"Milty"

BETTY EARL YOUNG
"Blondie"

JACK YONGE
"Jr."

WILL ANN YOUNG
"Ginger"

ARCHIE ZICKLER
"Zicky"

JACK BARKER
"Jack"

REYNOLDS ALLEN
"Reyn"

ELOISE HUGHES
"Wese"

CYNTHIA HUMPHREY
"Cyn"

JOHN LEESON
"Johnnie"

RICHARD KIRBY
"Dickie"

BOB LONG
"Robert"

Jay Moore (Jake)

JAY MOORE
"Jack"

TROY TEDFORD
"Ted"

HILDA TATE
"Tate"

CARLETON VARNELL
"Little Carl"

BOBBY YOUNG
"Bob

QUEEN ANN'S COURT

Billy Crear Jr.

Favorites

The Students of Abilene High School

honor

MARCENE BALLARD	FLASHLIGHT QUEEN
GEORGIA MAE HARRIS	MOST FRIENDLY GIRL
GUY DANIEL	MOST FRIENDLY BOY
BARBARA EBBERT	MOST DEPENDABLE GIRL
EARL GLENN ROSE	MOST DEPENDABLE BOY
RUTH ANN CROWSON	MOST REPRESENTATIVE GIRL
DICKIE ELAM	MOST REPRESENTATIVE BOY
PAULA HAZEL	ALL-ROUND GIRL
JIM HARRISON	ALL-ROUND BOY
BOYD ROGERS	MOST VALUABLE BOY
ALICE OSBORNE	MISS LIBERTY

RUNNERS-UP
AND
SCHOOL HONORS

QUEEN—

The Junior's choice, MARCENE BALLARD — black-haired, brown-eyed beauty — would like to be a costume designer—hates Frank Sinatra—likes Bing Crosby—my, what a charming FLASHLIGHT QUEEN!

PEP LEADER—

Gorgeous GEORGIA HARRIS—likes friendly people—is seldom seen without a smile — likes to yell "Yeah, Team, Fight!" with a lot of Eagle spirit—has beautiful blond hair—was "Miss Liberty of Abilene High School" in 1944—would like to be a nurse—was selected by the students of Abilene High as MOST FRIENDLY GIRL.

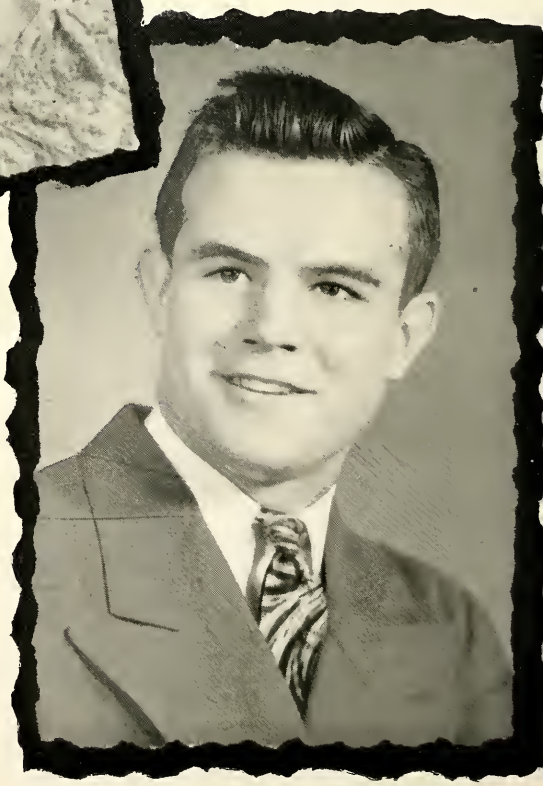

SENIOR PRESIDENT—

The likeable left guard on the Eagle Squad—is a real Senior—likes swimming and anything that has to do with sports—would like to be a flier—likes anything popular—"Buzz" would like to be a real "hep-cat"—so here's to one of Abilene High's leading sportsmen, GUY DANIEL, MOST FRIENDLY BOY.

EDITOR—

Tall, graceful senior girl, BARBARA EBBERT—likes long red fingernails, but can't keep them—edits the Flashlight—is an Army Brat—likes blue and ice skating—would like to wander all over Colorado after the war—conscientious, amiable "Barbee"—a natural for MOST DEPENDABLE GIRL.

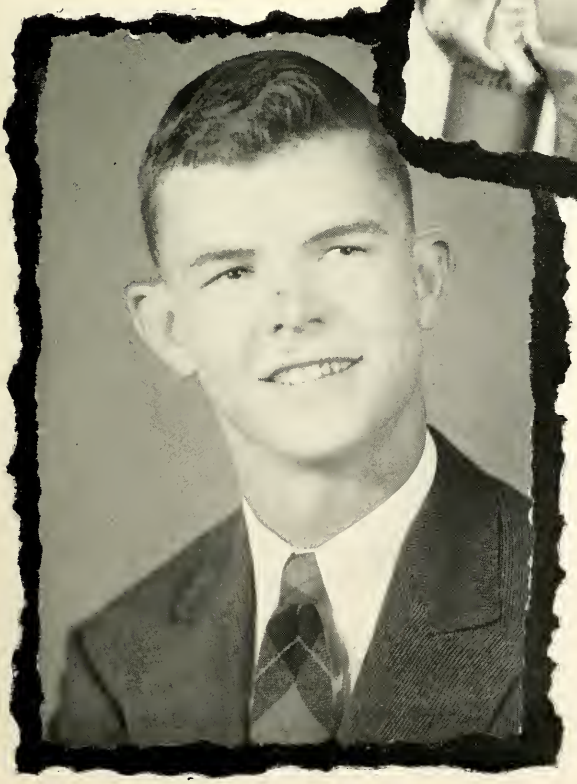

SENIOR SECRETARY—

Blue-eyed, brown-haired Number 13 on the Eagle football team—is a natural MOST DEPENDABLE BOY — dislikes English novels — likes mathematics — prefers the Navy — eats chocolate pie for a likeable pastime—athletic-minded EARL GLENN ROSE is going places in this world.

EDITOR—

Busy little RUTH ANN CROWSON—always has something to do—ready to help those in need—does a lot more than edit the Battery—is an officer in Quill and Scroll—was elected reporter for National Honor Society—does a lot for Dear Old Abilene High; therefore, "Ruthie" deserves the title, MOST REPRESENTATIVE GIRL.

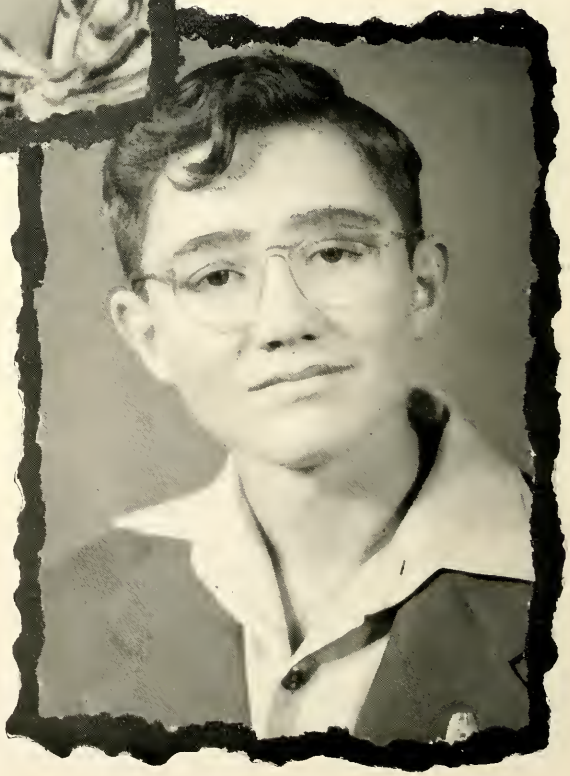

JUNIOR PRESIDENT—

Add five feet and eleven inches, one hundred and forty pounds and you have—MOST REPRESENTATIVE BOY—will fight if anything bad is said about the Battery — likes to talk big, "cheap publicity," as he calls it—always thinks about food—DICKIE ELAM will go places next year.

PEP LEADER—

This lively little five-foot yell leader—PAULA HAZEL — ALL-ROUND GIRL—likes friendly people—dislikes red and mathematics—would like to be taller—prefers a career, but might change her mind — has always wanted to slide down the banisters at school—next year it's Texas Christian and a major in business administration—good luck, "Bolivar."

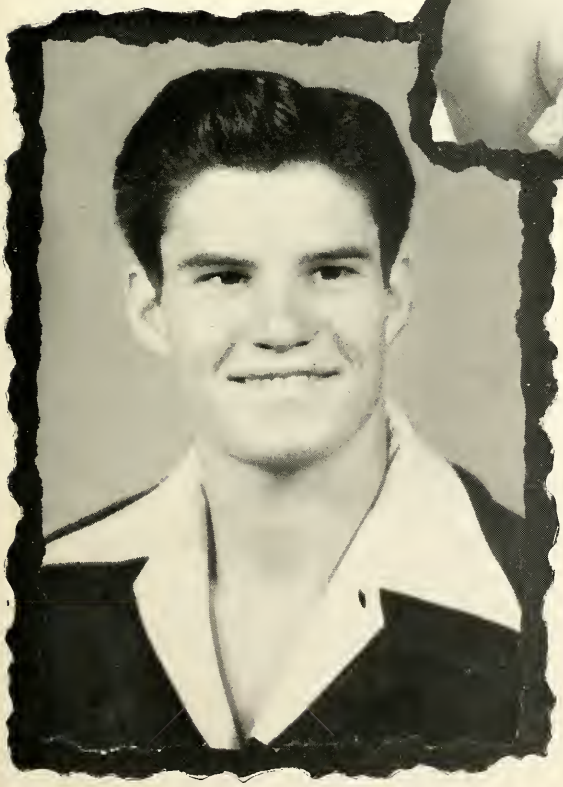

FOOTBALL CAPTAIN—

Black-haired — backfield captain—Junior member of National Honor Society — JIM HARRISON, ALL-ROUND BOY—declares geometry and English his favorite subjects—sang in the Quartet—would like to eat fried chicken and French fries all the time—chooses the Naval Air Corps as his branch of service—best of luck, Jim.

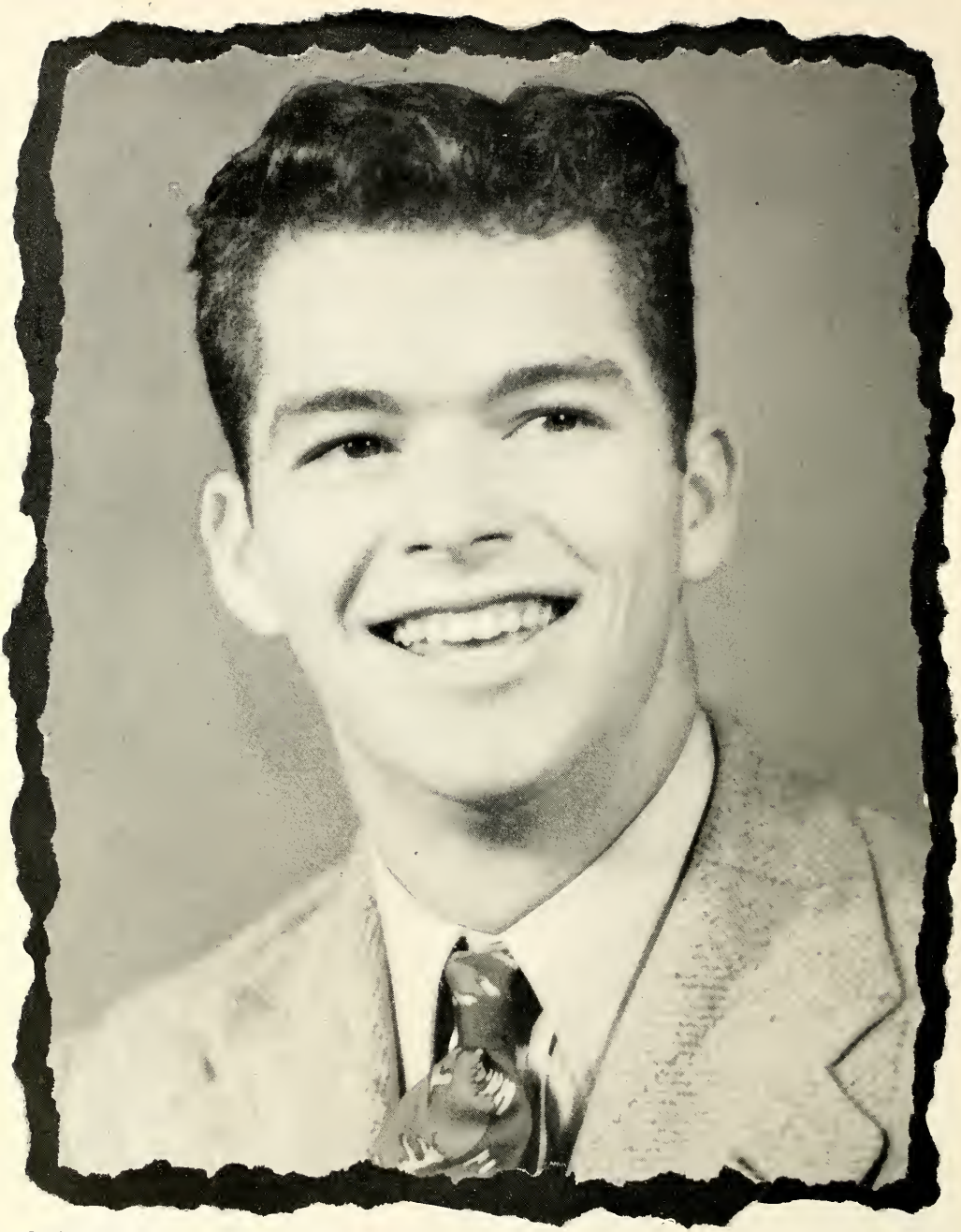

PRESIDENT OF STUDENT COUNCIL—

One of "Bubba's" happiest moments came when he was elected governor for a day—likes apple pie—hates lemon pie—is going to travel after the war, prefers to travel in New Mexico and Colorado—chooses the Air Corps as his choice of service—wants to be an engineer—be seeing you at A. & M.—BOYD ROGERS, MOST VALUABLE BOY.

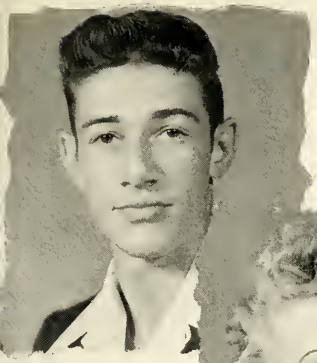

H. D. TERRY
Most Friendly Boy

DAVID RICHEY
Most Representative Boy

CHARLOTTE STEELE
Most Friendly Girl

NONA MAE SNOW
Most Representative Girl

RUNNERS-UP

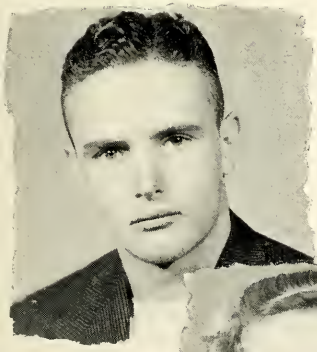

BILLY MURPHEY
All-Round Boy

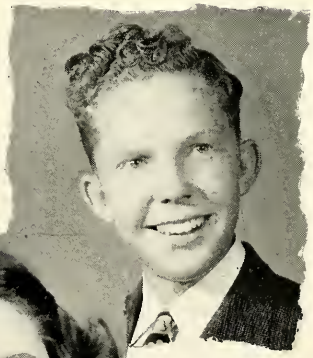

FRED HUGHES
Most Dependable Boy

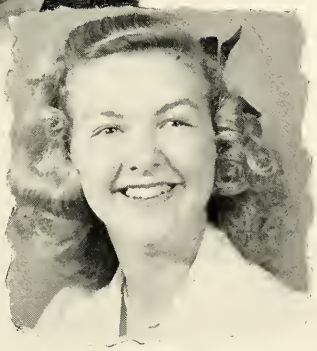

CAROLYN GRISHAM
All-Round Girl

MARTHA PENDER
Most Dependable Girl

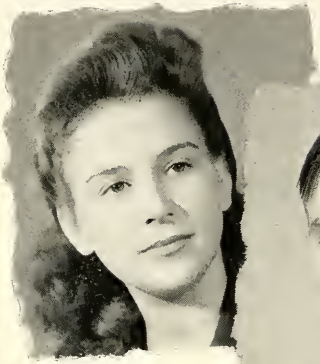

ALICE OSBORNE
Commercial

JOE ANTILLEY
Vocational Agriculture

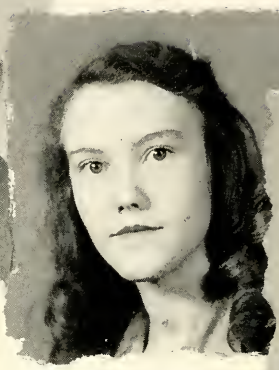

NOREEN WINDHAM
Bible

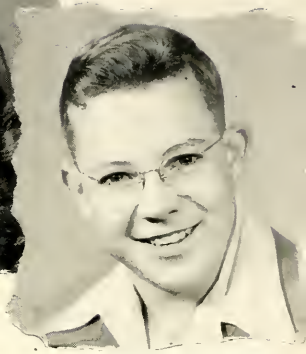

GEORGE FOSTER
Mechanical Drawing

THE SCHOOL HONORS . . . .

MARJORIE RICHARDS
Social Studies

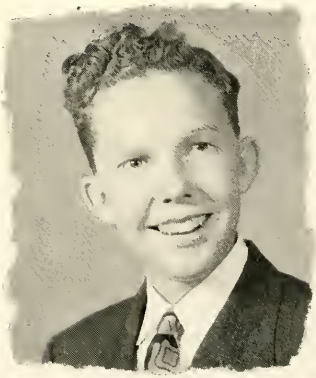

FRED HUGHES
Public Speaking

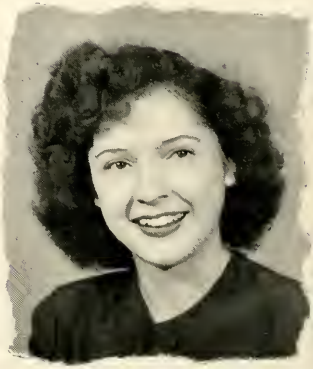

PAULA HAZEL
Pep Squad

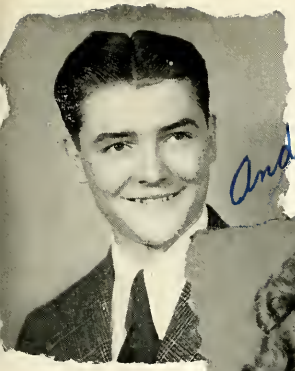

ANDREW SMITH
Spanish

Andrew Smith

GLENN GREEN
Latin

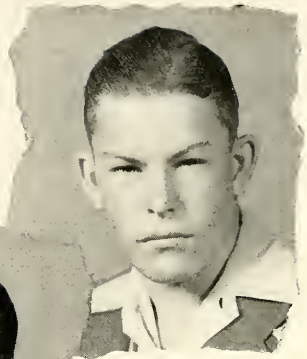

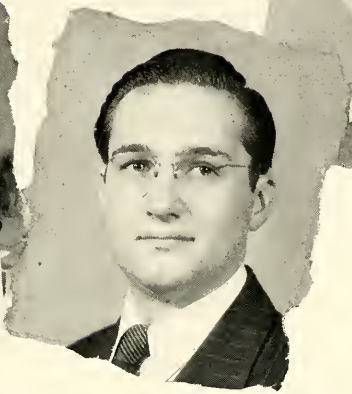

MARGARET ANN LAMB
Art

AUBREY CONNALLY
English

THE SCHOOL HONORS . . . .

HOMER HARKER
Band

FLORA MERLE MORGAN
Band

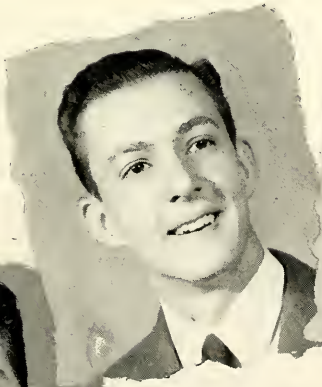

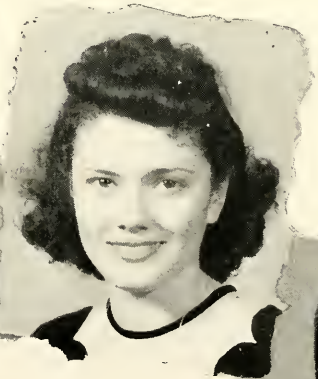

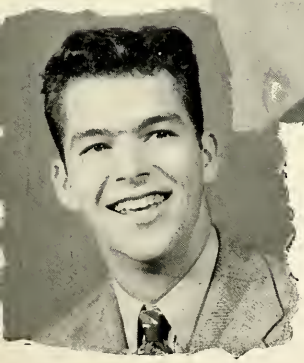

BOYD ROGERS
Mathematics

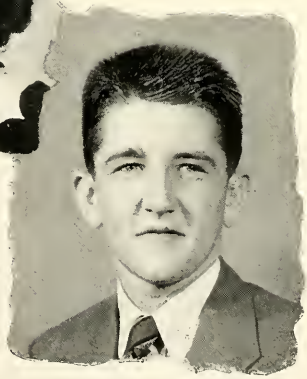

BOB HOLLOWELL
Science

MARTHA AND MARY CURRY
Clothing

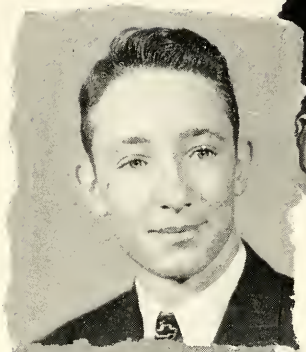

THE SCHOOL HONORS

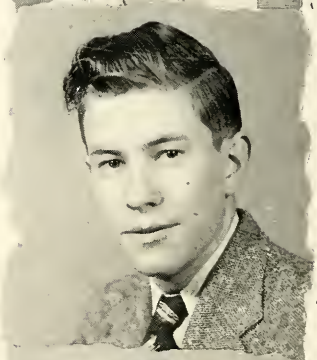

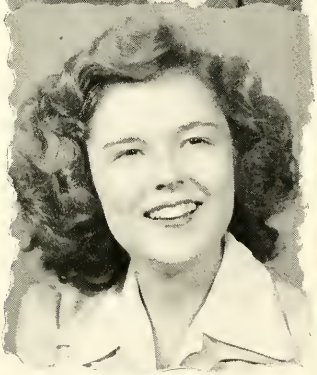

LEROY WHITE
Music

★ ★ ★

WYNETTA McLAUGHLIN
Food

★ ★ ★

RUTH ANN CROWSON
Journalism

DAVID TUTT
Metal Shop

NONA MAE SNOW
Dramatics

★ ★ ★

ROBERT STERLING
Diversified Occupations

★ ★ ★

VERIENA HUTCHINS
Music

THE NATION HONORS . . . . SECRETARY OF G an G—

Serene, blond-haired, blue-eyed ALICE OSBORNE—likes pastel colors—is a Junior Member of National Honor Society—prefers diamonds—enjoys swimming and ping-pong—a very dexterous young lady—makes an angelic MISS LIBERTY.

F-o-r w-h-e-n we'-re . . . Pep talk from ex-Eagle, Gene Goltz . . . Leading our yells . . . Paul Frost back from the Navy . . . We're all glad to see Mrs. Miller . . . Altus completed the pass . . . Yearly rally at the Paramount.

Dear Holly,

This year in Agg class has been very pleasant to me because you were my table mate for one reason.

In the years to come may you achieve happiness and a pleasant succes

Sincerely,
Curtis Hays
"P-40"

Athletics

OPR. N. LEE 4-24-42

JIM HARRISON
Quarterback—Captain
Weight 165 pounds

PAULA HAZEL
Football Sweetheart

FOOTBALL

MARION GRANT
Guard—Captain
Weight 165 pounds

FOOTBALL

COACH W. K. BENTLEY

Abilene High School—1929

End on High School team, two years

Hardin-Simmons University—1934

Coaching experience, twelve years

First Row: Altus Buford, H. D. Terry, Gus Vletas, Jim Harrison, Guy Daniel, Billy Murphey, Ray Perry

Second Row: Herschel Kimbrell, Joe Francis, O. B. Stephens, Earl Glenn Rose, Richard Dillingham, Norman Daulton, David Bowers

Third Row: Harold Harvey, Kenneth Tate, Marion Grant, Paul Bailey, Bob Reily, Harold Steele, Fred Schultz, Clarence Ebbert, Lloyd King

Fourth Row: Coach W. K. Bentley, Hugh Clark, Billy Braselton, Don Campbell, John Holloman, Hubert Middlebrooks, Glenn Green, Fred Lee Hughes, Coach J. Fred McKinzie

FOOTBALL

COACH J. F. McKINZIE

Abilene High School—1929

Half-back on High School team two years

Abilene Christian College—1933

Coaching experience, twelve years

SEASON REVIEW

By Altus Buford

ABILENE 14—ODESSA 7

The Warbird Warriors gained victory from the Odessa Bronchos to the tune of 14-7. Odessa grabbed a first half lead on a pass, but after the second half opened, Harrison faded back and passed to Buford, for a touchdown. Following this, Vletas blocked a punt, which was covered by Daniel for the Eagles. This gave the Eagles their second opportunity to score, and score they did when Billy Murphey plunged three yards to pay-dirt. Dillingham again kicked the extra point. As the gun sounded, the score stood—Abilene Eagles 14, Odessa Bronchos 7.

Serious moment in skull practice

FOOTBALL

JOE FRANCIS
End—145

PAUL T. BAILEY
Tackle—200

GUY DANIEL
Guard—175

ABILENE 25—MIDLAND 19

Scoring one touchdown in the second quarter, one in the third quarter, and two in the remaining period, the Abilene Eagles beat the Midland Bulldogs 25-19. At the half, the score was 19-6 for Midland, but the Warbird Warriors would not give up, for as the second half opened, Harrison ran thirty-five yards for a touchdown, then on a quarterback sneak scored again. The next tally was made by Terry on a sprint around end. This was the last Eagle score. The Bulldogs threatened twice, but were stopped outside the ten-yard line. The star of the game was Marion Grant, lineman, and sparkplug for the whole team. The winning of this game kept the Eagles a perfect conference standing.

FOOTBALL

NORMAN DAULTON
Tackle—190

ALTUS BUFORD
End—150

ABILENE 32—SWEETWATER 20

With vengeance in their hearts for former losses to the Sweetwater Mustangs, the Eagles trounced a strong Mustang team 32-20 on a bleak November night. After Sweetwater had tallied, the Abilene team drove seventy-two yards for a touchdown. Terry in the second quarter proved himself a real player by speeding twenty-four yards for another six points. On a pass from Harrison to Francis in the closing moments of the first half, another score was added to the swift heaping numbers to make the result 19-7 for the Eagles. The scoring at will by the Warbirds stopped in the second half, and the Eagles were held to only two touchdowns, made by Murphey and Rose—the first on a seven-yard plunge, the other on a pass good for fifty-five yards. This won the Eagles their third conference game.

BILLY MURPHEY
Halfback—145

FOOTBALL

GUS VLETAS
Center—139

ABILENE 40—LAMESA 7

The Black and Gold, paced by shifty Harrison, won their fourth conference victory of the year over the Lamesa Tornadoes in the Eagle Stadium. Harrison turned in two touchdowns for a scoring total of twelve. Dillingham and Murphey scored in the second quarter; Bailey added the points. Harvey made a touchdown in the fourth quarter, with Dillingham booting the conversion. At the half Abilene led 14-0, then scored three times in the third and once in the fourth, bringing the game total to a 40-7 finish.

KENNETH TATE
Tackle—220

O. B. STEPHENS
End—145

FOOTBALL

HERSHEL KIMBRELL
End—158

ABILENE 19—BIG SPRING 6

With things looking favorable for a district championship team, the Eagles played their smoothest game of the year and rolled the Big Spring Steers 19-6 in a game which shared the spotlight with the argument at Odessa, won by San Angelo 49-0. It also set the stage for the district championship game between Abilene and San Angelo at San Angelo on the following week-end. Jim Harrison scored twice and Francis once, while leading the Eagles to complete victory. A tally was made in each of the last three periods, with Dillingham's educated toe kicking the points for Abilene.

GLENN GREEN
Guard—155

EARL GLENN ROSE
Halfback—143

FOOTBALL

RICHARD DILLINGHAM
Tailback—160

BOB REILY
Center—145

On the first Thursday after football season was completed, the football team met to elect captains. Jim Harrison and Marion Grant were elected by acclamation, since they were the boys that had led the Eagles through their 1944 season. Marion was elected line captain and Jim, backfield captain.

LLOYD KING
Quarterback—155

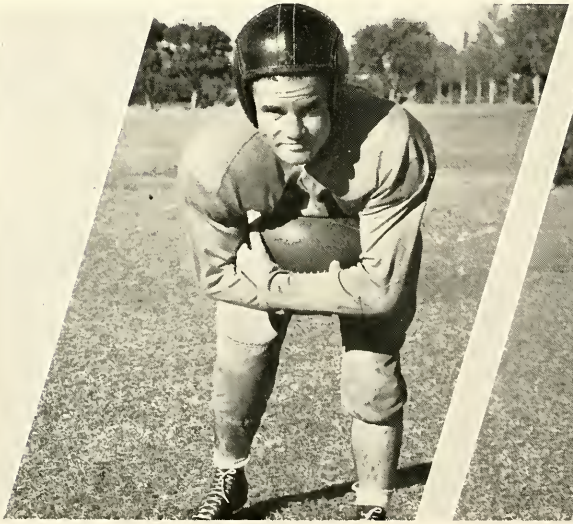

H. D. TERRY
Tailback—140

FOOTBALL

DAVID BOWERS
Tackle—160

HAROLD BOYD HARVEY
Halfback—150

Two players made all District—Marion Grant and Jim Harrison; three made second string all district—Joe Francis, Guy Daniel, and Gus Vletas. Although these were the only boys that were placed on either team, every player on the first eleven received honorable mention.

RAY PERRY
Guard—140

BOBBY LEE HILL
Guard—133

FRED LEE HUGHES—HUGH CLARK
Student Managers

FOOTBALL

ABILENE 0—SAN ANGELO 46

In a hard-fought Thanksgiving Day game witnessed by eleven thousand spectators, three thousand of them being Abilenians, the Abilene Eagles yielded to the powerful San Angelo Bobcats, in the championship game, 46-0. The Eagles found it impossible to stop the Bobcats, but in the second quarter, the Warbird Warriors made a concentrated air attack, completing four passes from the arm of Harrison to Francis, Terry, Buford, and Rose, respectively. The forward wall, led by Grant, Vletas, and Bailey, made San Angelo pay a high price for a hard-earned victory. Aggressiveness, teamwork, and the ability to remain cool under pressure, gained the Eagles of 1944 recognition throughout the state.

SNAPSHOTS FROM THE SIDELINE

FOOTBALL

The fightin' Eagles . . . He got his man . . . Run, E. G., what's it over this time? . . . It looks swell, Ninny . . . A good look from the stands . . . Who could be happier?

Eagle Band on parade . . . Fight! Fight! . . . The WATS march . . . Enthusiastic Eagle reserves . . . Our faithful mascot . . . What a kickoff! . . . Eagle backing . . . Between halves . . . A. H. S. Rah, Rah, Rah! . . . The rooting section.

BASKETBALL

GUS VLETAS

Co-captain
Two-year letterman
"Guard"

HERSHEL KIMBRELL

Co-captain
High Point man—301
Two-year letterman
"Center"

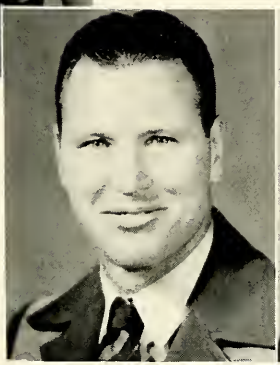

COACH W. K. BENTLEY

COACH J. FRED McKINZIE

First Row: Gus Vletas, Marion Grant, Hershel Kimbrell, Lon Smith, Billy Murphey

Second Row: Guy Daniel, Gene Howell, Joe Francis, E. G. Rose, Bobby Hill

Third Row: Coach Bentley, Jim Harrison, Billy Braselton, Duane Hendley, Robert Owen, Billy Weldon, Clinton McCombs

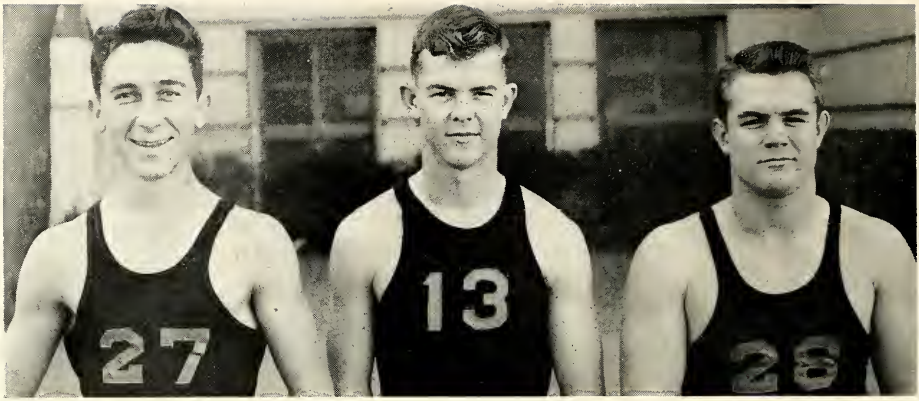

JOE FRANCIS
Two-year letterman
"Guard"

EARL GLENN ROSE
One-year letterman
"Forward"

GUY DANIEL
One-year letterman
"Guard"

DISTRICT CHAMPIONSHIP SERIES

The Abilene Eagles defeated the Odessa Bronchos two straight games to win the District 3AA championship in basketball. The score in the first game was 28-29; the score in the second was 34-35. In the first game Hershel Kimbrell was the high point man. Gus Vletas received the honors in the second game. By beating Odessa these two games, Abilene won their sixth championship in eight years.

MARION GRANT
Three-year letterman
"Guard"

BILLY MURPHEY
Two-year letterman
"Forward"

BI-DISTRICT CHAMPIONSHIP SERIES

In two rough-and-tumble, slambang games at El Paso High School, the visiting Abilene Eagles came out on the short-end of both games in the Bi-District series. The Tigers won the first game 32-17 and the second 33-31. The score at the end of the game was a tie 31-31, but by playing two over-time periods El Paso High managed to beat the hard-trying Eagles, led by Hershel Kimbrell.

Although the Eagles lost, Kimbrell was recognized by sports writers as being the best player on the court. The tall, lanky Eagle was high-point man of the series.

SEASON SCORES

Abilene	30	Cross Plains	26
Abilene	40	Ranger	30
Abilene	17	Brownwood	18
Abilene	39	Cross Plains	39
Abilene	24	Burkett	20
Abilene	48	Brady	15
Abilene	35	Cross Plains	37
Abilene	29	Brownwood	36
Abilene	28	Anson	21
Abilene	36	Brownwood	22
Abilene	35	Ballinger	21
Abilene	29	Breckenridge	42
Abilene	40	Sweetwater	31
Abilene	39	San Angelo	38
Abilene	41	Baird	22
Abilene	44	Highland	19
Abilene	42	Sweetwater	13
Abilene	47	San Angelo	36
Abilene	33	Breckenridge	23
Abilene	29	"57" Medical Group	28
Abilene	31	Medical Detachment	22
Abilene	29	Odessa	28
Abilene	31	El Paso	33

LON TRUMAN SMITH
One-year letterman
"Forward"

BASKETBALL

BILL WELDON
One-year letterman
"Forward"

BILL BRASELTON
One-year letterman
"Forward"

O. B. STEPHENS
Two-year letterman
"Forward"

DUANE HENDLEY
One-year letterman
"Center"

Six mainstays, Odessa bound

★ ★ ★

Don't take it so hard, Ninny

★ ★ ★

Gus makes a goal

★ ★ ★

Murphey and Smith try for another

First Row: Aubrey Crider, Robert Von Roeder, John Ray Harrison, Earl Guitar, Jr., H. D. Terry, Altus Buford, Don McAlister, David Bowers

Second Row: H. D. Hill, Rainey Owen, Jr., Norman Daulton, Wilman Barnes, Harral Steele, Frank Edmondson, Wade Parmelly, Elton Poor, Glenn Green

GOLDEN GLOVE BOXERS

Dynamite Dick about to explode . . . Frankie and Donny were glovers . . . Anxious, Altus? . . . Country's wide open!

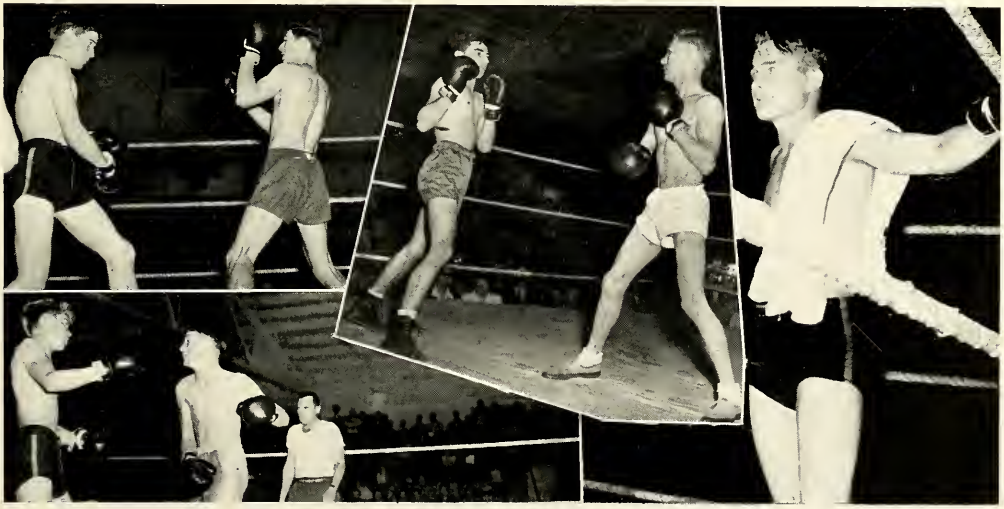

DODGE BALL TEAM

First Row: Margaret Ann Lamb, Charlene Branton, Nona Blakemore, Inez Gary, Billie Gene McCoy, Christene Farr

Second Row: Ila Lord, Lorraine Yarbrough, Juanita Ellis, Patsy McMinn, Nadine Brimberry, Elsie Alexander, Mrs. Amelia Haile

TRACK TEAM

First Row: Billy Murphey, Guy Daniel, Jim Harrison, Bobby Lee Hill, H. D. Terry, Harral Steele

Second Row: Clarence Ebbert, O. B. Stephens, Duane Hendley, Norman Daulton, Ted Hardin

Clubs

THE FLASHLIGHT STAFF

Mr Etter

ALTUS BUFORD
Sports Editor

•

RENA LEE WILLIAMS
Faculty Editor

•

BETTY BUFORD
Senior Editor

•

PHYLLIS CLEMMER
Assistant Junior Editor

•

MR. FRANK ETTER
Business Adviser

•

MISS TOMMIE CLACK
Editorial Adviser

•

COY NELL GANDY
Junior Editor

•

PEGGY PAGE
Club Editor

•

FRANK BENHAM
Photographer

•

BOBBY MAYFIELD
Assistant Business Manager

•

JACK YATES
Sophomore Editor

•

LA NELL GRANT
Business Manager

•

BARBARA EBBERT
Editor

•

JOAN WILLIAMS
Assistant Junior Editor

•

BILLIE PLILER
Sophomore Editor

•

TED PITZER
Photographer

•

EDITH BOEHLERT
Assistant Junior Editor

•

GEORGE FOSTER
Layout Editor

•

FRANCES TOMPKINS
Club Editor

Billy Crier Jr.

First Row: Helen Baker, Virginia Raymond, Freda Dell Mangum, Virginia McGaughey, Dickie Elam, Ruth Ann Crowson, Fred Lee Hughes, Doris Reid, Miss Gene Clark

Second Row: Gene Hunter, Sarah Noland, Ida Beth Tiner, Dorothy Johnson, Clara Lee Wilhite, Lorraine Yarbrough, Bobby Young, Alice Osborne, Louise Henson

Third Row: Freddie Gerlach, Billy Crier, Walter Jarrett, J. R. Canon, Frances Hinds, Edith Holland, Betty Cook, Marian Robertson, Billie Maude Bishop

Fourth Row: Theresa Davis, George Swinney, Ted Pitzer, James Milstead, Estes Jones, Wilman Barnes, Jack Yonge, Harvey Bourland, Donald Gay, Frank Benham

THE BATTERY

Scooping the world weekly on news of High School, the Battery Brats learn journalism by practicing it. Getting lead paragraph attention from the students and faculty alike, serving the school as well as the students who work on it, and being the first rag many a sob-sister and brother ever got a by-line in, the Battery is ranked in the top ten high-school weeklies of the nation.

First Row: Virginia Raymond, Virginia McGaughey, Ruth Ann Crowson, Boyd Rogers, Barbara Ebbert, Sara Noland

Second Row: Miss Gene Clark, Dorothy Johnson, Peggy Page, Gene Hunter, Billene Guitar, Coy Nell Gandy

Third Row: Frank Benham, Fred Hughes, Dickie Elam, Ida Beth Tiner, Freda Dell Mangum, Doris Reid

QUILL AND SCROLL

University of Iowa, 1926—UJT—That would be the dateline for copy on the beginning of the Quill and Scroll, an international organization for high school journalists, as the teachers in that institution wrote the lead paragraph for the organization to encourage cub journalists and reward them for their efforts. To be eligible, a student must be a junior or a senior, rank in the upper third of his class, have achieved superiority in writing, editing, or business managing, be recommended by the supervisor of his publication, and be approved by the executive secretary of the organization. Present membership of the club is drawn from the staffs of the Batery and Flashlight.

First Row: Barbara Browning, Mary Jo Harrell, Zada Lee DeBusk, Don Monk, Maxine Clements, Bobby Saxon, Theresa Davis

Second Row: Mrs. Selma Bishop, Phyllis Ramsey, Reva Cathay, De Witt Isom, Bill Brazzil, David Richey, Kay Miller, Aubrey Connally

READY WRITERS

As their name implies, ready to write upon nearly any subject at the drop of a title, these ingenious, enterprising pen-chewers may be the John Steinbecks and Daphne Du Mauriers of the next pages of literary history. The group, which is a collection of all students interested in writing, strives under the meticulous guidance of its sponsor to produce worthwhile literature.

First Row: Margie Williams, Paula Hazel, Dortheal Kilgo, Etta Jean Lamb, Carolyn Grisham, Georgia Harris, Lillie Beth Coughran

Second Row: Dorothy Symes, Patty Britain, Ida Beth Tiner, Jacqueline Small, Virginia Raymond, Alma Jeane Sibley, Nadine Young, Carolyn Wooten, Charlyne Steele, Dorothy Botkin

Third Row: Joy Munden, Charlotte Steele, Angie Dres, Ruth Ann Crowson, Virginia McGaughey, Eleanor Bouldin, Myrtle Beth Hammers, Mary Catherine Higdon, June Coats, Polly Preston, Lockilou Bynum, Edith Holland

Fourth Row: Billie Ann Shepperd, Bettye Gustafson, Margie Means, Patsy Lankford, Gloria Bonine, Betty Bouchette, Betty Rathmell, Patsy Grisham, Lora Pearl Haynes, Gloria Malcom, Joy Sheffield, Mrs. Amelia Haile

THE PEP SQUAD

Drilling barefooted in the sweltering September sun, backing the boys with that good old Eagle Spirit even when they are on the small end of a big

First Row: Norma Mayfield, Johnnie Barron, Jolene Williams, Pat Daniel, Nancy Daniel, Doris Lee Harvey, Katie Rhea Newman, Margaret Blackwell

Second Row: Maggie Davis, Dorothy Francis, Jean Curb, Jimmie Etta Mayfield, Mary Kathryn Loving, Christene Hammers, Margie Horn, Annette Scott, Helen Aaron, Carol Raymond

Third Row: Nancy Sanford, Opal Maples, Edith Schanbacher, Ann Rankin, Patsy Edins, Mona Rae Winkles, Billie Hiatt, Wanda Muston, Georganna Hanks, Marcene Ballard, Patricia McMahon

Fourth Row: Marjorie Gafford, Betty Mayfield, Ann Johnson, Bertie Lou Wilson, Ann Walker, Jerry Carter, Maewyn Bailey, Pat Perkins, Joan Hughes, Ada Guin, Maryana Holly, Barbara Riddle, Ruth Hamilton, Victoria Shaheen

THE PEP SQUAD

score, yelling themselves hoarse at every game—such are the duties, or privileges, of a Pep member. Energetic, attractive, and, above all, loyal, these golden-bloused spirit-builders deserve to get "three plus" instead of giving it.

First Row: Paul T. Bailey, Billy Murphey, H. D. Terry, Gus Vletas, Mr. W. K. Bentley, O. B. Stephens, Guy Daniel, Earl Glenn Rose, Bobby Lee Hill

Second Row: Hugh Clark, Fred Hughes, Hershel Kimbrell, Altus Buford, Jerry Trickey, Ray Perry, James Neece, Harral Steele, Clarence Ebbert, David Bowers

Third Row: Billy Weldon, Hubert Middlebrooks, Billy Braselton, Norman Daulton, Don Campbell, Fred Schultz, John Holloman, Glenn Green, Jim Harrison, Lloyd King, Bobby Reily, Lon Truman Smith

A CLUB

Husky, powerful, sturdy, stout-hearted, fast on their feet—these war-birds fill capably the Eagle varsity suits. The purpose of the club might be many things: the building of bodies as tough yet as pliant as the pigskin they handle, the upholding of the honor of the alma mater, or the teaching of the value of coordination and teamwork to the boys in the black and gold knee-pants; but the fellows themselves need no written purpose, for they carry it indelibly inscribed on their hearts.

First Row: Wayne Haynes, Don McAlister, Zane Dalton, Gene Landrum, J. D. Hinton, Jack Reese, Wilman Barnes

Second Row: M. D. Von Roeder, Bud Satterwhite, Mickey Wills, Bob Rutledge, Charles Federbush, Earl Guitar, Bill Walker, John McFall

Third Row: Marvin Austin, John Bontke, Bill Rogers, Charles Spears, Buddy Albert, Bob Haynie, Donald Larson, Bill Todd, David Robertson

Fourth Row: Mr. J. Fred McKinzie, Rainey Owen, John Leeson, E. C. Satterwhite, Tommy Thompson, John Pennington, Duane Hendley, Roy Fish, Charles Major, J. B. Watson

THE B CLUB

Getting skull practice in the fundamentals of handling a pigskin are these inexperienced but eager gridders, who are the raw material of future varsity elevens. Under the able coaching of the boyish sponsor with the man-to-man attitude these young hopefuls study the rules and techniques of the All-American game.

First Row: William King, Jimmy Jennings, Dorothy Jean Botkin, Marian Robertson, Freddie Gerlach, Arnold Walkow, Jerry Fineg

Second Row: Kelly Martin, Jean Brown, Marilyn Green, Patsy Brown, Elizabeth Ann Region, Veriena Hutchins, Edith Holland, Mary Katherine Batson

Third Row: James Milstead, Lloyd Rucker, Donald Baker, Billy Lively, Larry Greenburg, Dick Frydenberg, Dickie White, Boyd Rogers

TENNIS CLUB

Having a score of thirty-love against them at the initial serve, as their coach is wielding a big stick in Austin instead of a tennis racket in Abilene, these junior Bobby Riggses and Alice Marbles are still not planning to jump any nets. This group which comprises most of the high school tennis team, will sponsor the city tennis tournaments in the spring.

First Row: Janet Curtis, Mary Annette Willis, Gloria Mathis, Kenneth Jones, Winston Williamson, Geraldine Winter

Second Row: Gloria Petty, Anna Louise Patterson, Mary Rucker, Joan Holmes, Pat Pierce, Ann Rankin, Margaret Ellis

Third Row: Mr. H. S. Fatherree, Betty Ross, Martha Wallingford, Billie Ann Shepperd, Pat McMahon, Lockilou Bynum, Mary Alice Little, Mona Rae Winkles, Lou Jean Bennett

TENNIS CLUB

OFFICERS

Jimmy Jennings	*President*
Freddie Gerlach	*Vice President*
Dotty Botkin	*Secretary*

First Row: Patsy Storey, Nadine Young, Helen Baker, Reva Cathey, Mrs. Amelia Haile, Wanda Watkins, Dolores Best, Bessie Lou Wise, Peggy Lou Peak

Second Row: Helen Maroney, Ramona Kroft, Anna D. Warren, Johnnie Bullock, Jane McCray, Billie Jean Killiam, Dora Curry, Lavaughn Davis, Mildred Delano, Joyce Warren

Third Row: Mary Frances Chapple, Donnea Lea Nelson, Imogene Lacy, Nelda Splawn, Inez Massey, Emily McGregor, Peggy Ballard, Billye Mercer, Doris Jean Plowman, Earlene Fry

GIRLS CADET CORPS

With uniform eagerness to serve their country and aid the war effort, these blue-gray young ladies collect scrap, assist in the paper drive, and render to the school invaluable service beyond the line of duty. Unlike the Boys

Helen Baker Nadine Young Mrs. Amelia Haile Patsy Storey Helen Maroney

First Row: Margaret Fraley, Billene Guitar, Bettye Lou Ethridge, Louise Blakemore, Mrs. Amelia Haile, Willena Olson, Menoma Haynes, Betty Joyce Smith, Lavoy Owens

Second Row: Janice Cooper, Jeanette Griffin, Dorothy Kincaid, Johnnie Faye Green, Rosellyn Merrick, Imogene Barlow, Dorothy Burks, Dorothy Mae Smith, Hazel McMinn, Leta Mae Martin

Third Row: Elsie Alexander, Lunelle Lewis, Rebecca Walker, Loretta Smith, Ja Nell McFadden, La Verne Harris, Lessie Clements, Bagnal Thurman, Vina Faye Jones, Eva Mae Dixon, Maxine Wimberly, June Eanes

GIRLS CADET CORPS

Cadet Corps, this is not primarily a pre-induction training group, but is an end in itself, since the Corps strives to give physical training to girls as well as to aid Uncle Sam.

Menoma Haynes Willena Olson Mrs. Amelia Haile Louise Blakemore Billene Guitar

First Row: Sarah Craig, Emma Jean Reed, Dorothy Landers, Gloria Hampton, Billie Jo Rhoades, Letha Hooper, Loys Estopinal, Nadine Brimberry, Bill Renbarger

Second Row: Mildred Hutchins, Berta Jean Lackey, Beverly Cline, Dorothy Burks, Sarah Carlyle, Jean Craig, Patsy Campbell, Gena Hassey, Juanita Wetsel

Third Row: Louise Henson, Doris Jean Plowman, Lillian Allen, Betty Kyle, Anna Margaret Page, Betty Jo McNutt, Pauline McWilliams, Myrna Hunt, Fayteen Wilson, Ruth James, Winona Christian, Nellie Gay Choate

Fourth Row: Miss Mary Baggett, Martha Pliler, Mary Pliler, Ruth Goates, Jewel Fortson, Dorothy Imken, Lula Mae Hampton, Lovenia Wilson, June Miller Hay, Evelyn Overton, Charlyne Bowen, Hilda Tate

SKATING CLUB

One of the members of the Skating Club suggested that it be called a vocal club, as the membership contains soloists, duets, quartets, and sextets, although these are groups of skaters, naturally, instead of singers. Rolling along smoothly in their second year of operation, with the colors of blue and white, these mercury-heeled habitues of the big oval strive to improve their skating technique, but most of all to have fun and to bring about a closer fellowship with fellow-skaters. Incidentally neither of the sponsors has ventured on wheels yet, but Miss Brock is planning to do so.

First Row: Juanda Watkins, Edna Earl Hicks, Lavoy Owens, Alta Marie Richardson, Nona Blakemore, Inez Gary, Betty Little

Second Row: La Verne White, Bobbie Boyd, Pansy Alexander, Bessie Lou Wise, Loretta Smith, Vernetta Norris, Gwendolyn Furney, Katherine Elliott

Third Row: Patsy Gist, Pat Clark, Joy Wilson, Nelda Martin, La Nell Weeks, Joy Conlee, Wilma Ruth Thorne, Billie Sue Jones

Fourth Row: Miss Fern Brock, Mary Bright, Norma Miller, Juanita Day, Mary Newberry, June Preston, Helen Joyce Keith, Jo Ann Nuckols, June Eanes

SKATING CLUB

OFFICERS

Letha Hooper	*President*
Loys Estopinal	*Vice President*
Billie Jo Rhoades	*Secretary*
Dorothy Landers	*Reporter*

First Row: Mrs. Amelia Haile, Willa Griffith, Helen Maroney, Peggy Lou Peak, Nadine Young, Patsy Storey, Juanita Ellis

Second Row: Anna Warren, Joyce Marie Warren, Ouida Ware, Elizabeth Andrews, Bobbie Brannon, Nelda McClure, Nadine Stubbs, Bettye Earle Young, Patsy McMinn

Third Row: Inez Massey, Vonda Masters, Doris Clemmer, Melba Varnell, Betty Conner, Lavaughn Davis, Dora Curry, Ila Lord, Nona Lee Conaway, Margaret Ann Lamb

HIKING CLUB

Although after the first hard-plodded mile their motto, "Miles with Smiles," is usually worn as their shoe soles, there is no turning back for these girls until they have reached their goal. Prodded on, perhaps, by the staff of hunger and the prospect of wieners at the end of the road more than by any lofty exercise and fine bodies along with sore leg muscles, these energetic young women are preparing themselves physically for the long journey over the rough road of life.

First Row: Hilda Weaver, Virginia Putman, Zara Beth Knott, Betty Jo Edmondson, Charlyne Branton, La Veria Street, Maxine Wimberly, Eva Mae Dixon

Second Row: Leta Mae Morton, Wanda Pendergrast, Imogene Lacy, Donnea Lea Nelson, Mary Frances Chapple, Rita Fay Dixon, Billene Guitar, Lessie Clements

Third Row: Mrs. Amelia Haile, Hazel McMinn, Jean Mosshart, Geraldine White, Earlene Fry, Margaret Fry, Judy May Elliott, Ruth Brooks, Margie Smith

HIKING CLUB

OFFICERS

Nadine Young	*President*
Nancy Jo Glover	*Vice President*
Patsy McMinn	*Secretary*
Patsy Storey	*Reporter*
Juanita Ellis	*Sergeant-at-Arms*

First Row: Bobby Wimberly, Joe Bruton, Billy Fred Kissinger, E. C. Satterwhite, Frank Benham, Bobby Hamilton, Sidney Goodloe

Second Row: Johnny Burrows, Cecil Hutchinson, Holly Harrison, Bobby Young, Caro Russell, Andrew Urban, Buddy Satterwhite, Paul Snider

BOYS CADET CORPS

"—And a military chest seems to suit the ladies best." Remember the boys in the Cadet Corps as they drill and sweat in the hot sun to the officers' command of "To the rear, march!" "Column left, march!" and the eagerly awaited command "Halt!" The purpose of the organization is the pre-induction training of boys who are to enter military service.

First Row: David Ryan, Billy Fred Kissinger, Frank Edmondson, Hollis Shanks, Robert King, John Ben Phillips, Alonzo Thomason

Second Row: Leroy Middleton, Bobby Hamilton, Jerry Spires, J. W. Ivins, Jimmey Kimmey, Hubert Austin, Jack Beeman, Oran Elmore, Bobby Comer

Third Row: Ira Lord, Billy Crane, J. V. Gilbert, Ed Wood, Bill Selman, David Miller, Eugene Wilson, Buddy Jones, Eugene Connally

Fourth Row: Loyal Profitt, Arthur Kimbrough, Cleo Smith, John Pitts, Eugene Bullock, Charles Alexander, Holly Harrison, David Fudge, Bill Bagley, Bobby Howerton

RIFLE CLUB

With their sights zeroed on their target, which is to make America a nation of riflemen, these sharp-shooting sons of the Old West are making a direct hit with the military authorities by training young Americans in marksmanship. Begun in 1879, the Rifle Club has spread until it is now national in scope and universal in recognition.

First Row: Mr. Don B. Weatherby, Robert Von Roeder, Herbert Houston, John O. Howze, Wade Parmelly, Jack Luther, Alton Williams, Bruce Thompson

Second Row: Jack Henderson, Joel Hall, Forest Pratt, Jack Woods, Bill Biggerstaff, Eddie Greer, Jimmy Tittle, Jack Chaney, Gene Cochnauer

Third Row: Randal Pledger, Kirby Leason, Larry Sharp, Frank McCombs, Everette McGehee, Bob Whetstone, Millard Heath, Lester Humphrey, Holt Magee, Caro Russell

GOLF CLUB

From the divot-digging novices through the clean-driving Mr. Weatherby, the aim of these young Byron Nelsons, is learning to play better golf. When the golfers gather at the nineteenth for a hole-by-hole post mortem of a day on the green, they often get around to discussing the history and origin of the game, the district competitions that the war terminated, and related subjects, but an observant listener will have no trouble discerning that these green-pacers keep the conversation on golf as well as they keep their eyes on the ball.

First Row: Margaret Beth Blackwell, Sharon Elo, Opal Maples, Monty Don Thomason, Jack Yonge, Jerry Carter, Walter Jarrett

Second Row: Shirley Priour, Mary Frances Smith, Patty Davis, Patsy Gurley, Betty Bennett, Joan Hunt, Mozelle Heflin

Third Row: Dorothy Nell Mullins, Rosemary Brown, Carolyn Harris, Dorothy Russell, Janice Atkinson, Ann Walker, Gwendolyn Glenn, Arden Corbitt, Bill Harrell

Fourth Row: Mary Lou Bush, Annette Scott, Maryana Holly, Ada Guin, Betty Henry, Nancy Daniel, Pat Daniel, Johnnie Wragg, Mary Frances Wood, Alex Easius

BACK O' CURTAIN

By importing a producer and by being completely recast, the Back O' Curtain went into production this year for the first time since 1941. The members throw the spotlight on directing, costume designing, stage managing, and experimentation with make-up as well as on acting. The curtain is set to go up bi-weekly for the rest of the year on plays produced by the members of this organization. Not only treaders of the boards but also leading characters in the social events are these aggressive young organizers, who demanded the club with no prompting from adults, as they intended to stage a number of social events before the end of the year.

First Row: Ruth Blakeney, Pat Perkins, Billy Frazier, Paula Hazel, Dickie Elam, Billy Crier

Billy Crier Jr

Second Row: Bertie Lou Wilson, Ada Guin, Maewyn Bailey, Dickie White, Wendell Wagley, Monty Don Thomason, Jack Yonge

Third Row: Miss Pansy Gardner, Henry James, Martha Pender, Marjorie Gafford, Fredda Carpenter, Ruth Ann Crowson, Billene Guitar, Thomas Watts

NATIONAL FORENSIC LEAGUE

Maliciously manslaughtering the opposition, these academic grand viziers beg to differ with anybody whose opinion is not the same as theirs. Debaters, declaimers, and other speech groups—such as the Boudoir Boys—fill the membership of the National Forensic League. The war eliminated most of the district meetings, but the State Meet is still held, and Abilene's chances of entering and winning seem to be definitely on the affirmative.

Billy Crier Jr.

First Row: Sidney Parks, Max Randolph, John Shaw, Fleur Walton, Billie Hiatt, Katy Dell McCarty, Dorothy Botkin, Betty Little, Carolyn Harris, Alex Eastus

Second Row: Maxine Clement, Martha Pender, Joan Foss, Mary Beth Snow, Nona Mae Snow, Ramona Kroth, Monty Don Thomason, Billy Crier, Gwendolyn Glenn, Bobby Branch, Genell Woodrum, Margaret Ann Lamb

Third Row: Ruth Blakeney, Mary Len Smith, Polly Preston, Barbara Riddle, Carolyn Wooten, Anna Louise Patterson, Dorothy Kincaid, Frances Hynds, Gene Hunter, Janice Cooper, Jeanette Griffin

Fourth Row: Johnnie Wragg, Earlene Parker, Evelyn Overton, Marjorie Lewis, Pat Lankford, Maewyn Bailey, Joan Hughes, Carolyn Grisham, Jimmy Morrison, Alma Honea, Betty Lou Hodges, Jo Veda Vaughn, Doris Miller

Fifth Row: Clarence Siewert, Barbara Bentley, Hazel Finley, Pat Perkins, Nancy Green, Helena Carey, Ruth Hamilton, Mozelle Heflin, Lou Jean Bennett, Miss Margaret Breedlove, Mary Rucker, Robert Kuykendall, Jack Yates, Jack Yonge, H. D. Hill

NATIONAL THESPIAN
Troop 353

Feverish, messy work in the cafeteria; grease-paint stained hands, faces, bodies; well-thumbed scrips given the last minute once-over; the director being five places at once—these are familiar to every Thespian member as a part of a major production. Working assiduously to get the parts just right, designing costumes, setting the stage, and doing many other things incidental to the production of a good play, these junior Judith Andersons and Maurice Evanses live, play, and talk the theater.

First Row: Joe Antilley, Billy Quattlebaum, Margie Horn, Charlotte Steele, Ruenelle Cooper, Dorothy Holladay, Neil Fry, Doyle Faulks, Mr. J. I. Moore

Second Row: Sammy Nunnally, John Guitar, Billy Leggett, Elroy Reeves, Bob Antilley, Tommy Thompson, Bobby Johnson, Dan Killough, Bobby Ray Key

Third Row: Connie Green, David Fry, Jerry Bailey, Billy Matthews, John Sublett, John Harris, Robert Owen, Bobby Joe Williams, M. D. Von Roeder

Fourth Row: Jimmy Dale Cook, Clinton McCombs, Ross Forbus, Shelton Leach, John Gravens, John Sewell, Charles Wilcox, Billy Skipper, Jimmy Herring, Elton Poor, Billy Frank Thornton

Fifth Row: Harley Van Cleave, Gordon Faulks, Charles Eager, James Carr, Arvel Daughtrey, Kenneth Musgrave, Jay Moore, Holly Harrison, Curtis Hays, Shelton Rancier, Billy Williams, Don Jennings

FUTURE FARMERS OF AMERICA

Most of the members of this organization have inherited their green thumbs from at least their fathers; some of them have a farming strain in their family tree as far back as anybody knows, and it is perhaps for this reason that the boys have an *esprit de corps* rivaling that of any other group. With the significant colors, national blue and corn gold, and the symbolic crest, on which is inscribed an owl representing wisdom; a plow, work; a rising sun, the new day that will dawn; an ear of corn, production of American farmers; and the American seal, representing the fact that the organization is national in scope—with these the young tillers of the soil who begin as greenhands plow through Chapter Farmer and Lone Star Farmer to become American Farmer, and strive to build into themselves a love for farming and a respect for themselves as the sons of Mother Earth.

Queen of the F. F. A. . . . Come to order, please . . . The coronation . . . The owl is a symbol of wisdom . . . Could an evening be more perfect? . . . "I encourage thrift" . . . Presenting the Sweethearts . . . "I keep a record—wherever corn is grown and Future Farmers meet."

First Row: Barbara Riddle, Patricia Buch, Mary Clinton, Maggie Davis, Cora Leslie Clark, Norma Mayfield

Second Row: Miss Myrtle Trantham, Billie Jean Killiam, Edith Boyd, Wanda Lawless, Rosellyn Merrick, Jean Gooch, Beatrice Ellison, Dorothy Francis

JUNIOR RED CROSS

"The social worker type" is a fitting nomenclature for the fourteen girls in this organization, and it is to be wished that there were more, both in this school and in this community who would fall into this category. Specializing in service to others, these enterprising young women sponsored the Junior Red Cross drive this year and persuaded Abilene High School students to subscribe nearly one hundred per cent. The girls made Christmas tree decorations, bed jackets, robes, scuffs (the girls will tell you that these are merely simplified house - slippers), pajamas, checkerboards, bags for checkermen, and other little luxuries for the sick and wounded G.I.'s hospitalized at Camp Barkeley. With the self-sacrificing motto, "We Serve," these students have as their purpose service in any capacity in war or peace.

First Row: Earl Bourland, John Ray Harrison, Bobby Miller, Gene Hunter, Bobby Branch, Billie Hiatt, Betty Lou Hodges, Elinor Aldridge

Second Row: Hazel Finley, Alma Honea, Fleur Walton, Nona Mae Snow, Mary Beth Snow, Mary Lynn Smith, Katydell McCarty, Genevieve Wellborn

Third Row: Ramona Kroth, Janice Cooper, Jeanette Griffin, Miss Margaret Breedlove, Frank Benham, Morris Barnes, Bob Carpenter, Bobby Woody

AHS OF THE AIR

Broadcasting from the studios of KRBC and on the spot as well as on the air, are these pleasant-voiced speech enthusiasts, since they play to an audience who almost invariably compare them with professionals. Although this is the sign-on year of the A.H.S. of the Air, it is a signal one and no fade-out is expected in the years to follow. The purpose of the club is to study radio techniques, as distinguished from those of stage, and moving picture, or—as the sponsor facetiously remarks—Clark Gable techniques.

First Row: Weldon Newton, Cliff Lester, Joan Ramsey, Charles Tandy, Dorothy Johnson, Henry Bass

Second Row: Larry Teague, Harold Boehning, Raymond Roberts, Hubert Seale, Andrew Urban, Charles Mohr, Phyllis Ramsey, Jayne Rose Bishop

Third Row: Miss Odell Johnson, Doyle Ray Gurley, Tom Ed Travis, Ida Beth Tiner, Mary Beth Ferguson, Crawford Barrier, Clinton Sojourner, Mary Beth Norman

LIFE UNDER THE MICROSCOPE

Getting a bug's eye view of the world is the aim of these embryo microbe hunters. Life Under the Microscope is composed of some students who have had science and some who never got their fill of looking through the microscope, a fascinating piece of mechanism. Miss Johnson strives to suggest tactfully to the young Agassizes that they might look for something instead of just look—and thus acquire a scientific attitude and a semblance of technique in handling an instrument without which modern medicine would have been impossible.

First Row: Hubert Reese, Jare Barkeley, James Lee Dossey, Bobby Mayfield, Bob Hollowell, John Walker, Evan Duval

Second Row: Miss Willie M. Floyd, Ruthette Lassiter, Charles Horton, Weldon Carter, James Mitchell, Don Monk, Al Schroder, Harvey Bourland, Ewell Kimbler

JUNIOR ACADEMY OF SCIENCE
Julius Olsen Chapter

The test tube in which these young scientists are tried is the Junior Academy of Science. Placed under observation in grade school, and having the impurities boiled out in high school, these members will be ready for the Texas Academy of Science when they are graduated. To stimulate interest in science, to aid students in research, and to inspire a scientific attitude in these second Tom Edisons are the purposes of this organization.

First Row: Cozy Akins, June Coats, Ra' Ortez Howington, Richard Davis, Homer Harker, Bill Chaney, B. L. Bates, Henry Mohr

Second Row: J. D. McGuire, Bonnie Sue Reeves, Elaine Bolander, Herbert Seidel, George Swinney, Donald Davis, Bobby Wimberly, Stanley Thompson, J. Forest Posey, Billie Earl Reed

Third Row: Effie Anderson, J. R. Canon, James Love, Reynolds Allen, Carlton Varnell, Claton Forgason, Emily McGregor, Betty Koonsman, Leslie Havins, Emily Lowrie, Etta Jane Stephenson

Fourth Row: Sudie Rollins, Polly Preston, Jean Wroten, Elaine Starnes, Nelda Jean Splawn, Ja Nell McFadden, La Verne Harris, Layne Lawrence, Ray Boone, Barbara Fulwiler, Joan Shackelford, Birdie Margaret Walker, Jane Collins

Fifth Row: Clinton Hamilton, Ernest Tye, Estes Jones, Donald Gay, Aubrey Connally, Dan Overman, Arthur Hall, Carlton Hodges, Joe Couch, Stewart Benson, Don McClure, Wayne Thornton, Gene Fleming

RECORD CLUB

OFFICERS

Cozy Akins	*President*
Richard Davis	*Vice President*
Ra' Ortez Howington	*Secretary*
June Coats	*Reporter*

First Row: Jimmy Morrison, Gladys Townsend, Hattie Stinchcomb, Carolyn Wooten, Juanita Mills, Floy Cutbirth, Hortence Hooker, Barbara Smith, Myrtle Lois Barnes, Bobby Bynum

Second Row: Wayne Reeves, Maxine Ballard, Audrey Ann Bertram, Jeanne Stokes, Nancy Green, Wanda Turner, Shirley Fields, Bobbie Joyce Lanford, Will Ann Young, Evelyn McClure, Dorothy Stewart

Third Row: Jean Oates, Barbara Bentley, Mary Ryan, Mary Jane Treadaway, Wanda Dean, Nell Nichols, Martha Curry, Mary Curry, Patty June Ross, Kathryn Loving, Georganna Hanks, Perry Nuckols

Fourth Row: Carol Grantham, Bettye Harrison, Doris Miller, JoVeda Vaughn, Bettye Claxton, Natalie Anderson, Peggy Heyser, Joan Smith, Christine Hammers, Joy Sheffield, Betty Mayfield, Johnnie Mae Carey, Lucien Norvell, Max Carter

Fifth Row: Leonard Arrick, John Layton, Gene Haile, C. A. Henson, McDaniel Ward, Robert Alvis, Derwin Clary, Sam Houston, Henry Mohr, Douglas Berry, Archie Zickler

Sixth Row: Bobby Pillow, Jack Barker, Ben Oliver, Betty Bates, Mr. Raymond T. Bynum, Celesta Johnson, Lena Jo Lowrie, Glenn Woody, Gene Smith, Thomas Willis, Cecil Hutchinson, Clarence Siewart

RECORD CLUB

Everything from boogie-woogie to the long-hair stuff goes into a Record Club program, and the students are given an opportunity to hear a large number of records which they would never otherwise get to hear. With the

First Row: Doris Lindley, Betty Ruth Young, Marilyn Smith, Betty Crutchfield, Nancy Harkey, Betty Harkey, Beatrice McDonald, Myra Cooke

Second Row: Kyleen Blackerby, Wilda Holmes, Nancy Crowley, Marjorie Richards, Dorothy Harber, Ruth Hamilton, Eleanor Bouldin, Madlin Burt, Norma Jean Hunt, Marie Fowler

Third Row: Helen Aaron, Alma Jeanne Sibley, Jacqueline Small, Virginia Raymond, Wanda Muston, Gaylia Wray Hilburn, Ruth Ann Reed, Carol Joyce Raymond, Patty Britain, Vickie Shaheen, Dorothy Symes

Fourth Row: Joy Heaton, Joye Anz, Earlene Parker, Jackie Buster, Ann Shepherd, Nancy Sanford, Marjorie Lewis, Alice Ann Chandler, Eloise Escue, Patsy Edins, Mary Ruth Adams, Bernice Jones

Fifth Row: Alice Marie Osborne, Bobbie Bilderback, Amelia Jean Smith, Lora Dean Smith, Margaret Willis, Ruth Ann Mathews, Jean Sauze, June Sauze, Elizabeth Echols, La Wanda Bollinger, Ramona Ashby, Jean Smith, Golda Barrington, Betty Caraway

Sixth Row: George Watts, Bobby Carter, Albert Haile, Joan Hughes, Ann Dell Cawthon, Jack McGlothlin, Paul Brannon, Duane Faucett, John Shaw, Max Randolph, Sidney Parks

RECORD CLUB

dry, subtle humor of the sponsor flavoring every meeting, the Record Club exists primarily to entertain, but while entertaining, it gives the student an appreciation of good and bad music alike.

First Row: Roger Hackney, Weldon Bailiff, Don Daugherty, Betty Bonner, Lee Hart, Frances Hynds

Second Row: Hayden Harrell, Rosalene Myers, Evelyn Mayfield, Joyce Ayer, Jimmie Etta Mayfield, Marcene Ballard, Don Magee, Mrs. Pat Henagan

SKETCH CLUB

Most of the members of this year's Sketch Club knew a smock from a palette when they went into the organization, but few knew value from intensity. The majority of them were students who had never had the opportunity or the time to take art, but who were interested in learning to draw something more attractive than a straight line. These students have been learning not to fear the blank canvas and are now ready to begin work in earnest on still life, and hope to be able to do portraits soon.

First Row: Kyleen Blackerby, Gloria Malcom, Barbara Fulwiler, Carol Raymond, Mary Frances Wood, Lou Jean Bennett, Carolyn Harris, Rosemary Brown, Dorothy Russell, Roger Hackney

Second Row: Johnnie Wragg, Ruth Hamilton, Janice Atkinson, Annette Scott, Mona Rae Winkles, Mary Alice Little, Alice Chandler, Betty Logan, Ann Walker, Louise Blakemore, Flora Fischer, Ida Beth Tiner

Third Row: Joan Ramsay, Martha Jane Smith, Betty Henry, Nancy Sanford, Opal Maples, Bertie Lou Wilson, Carolyn Wooten, Phyllis Clemmer, Miss Ruby Compere, John Shaw, Bobby Todd, Tom Ed Travis

Fourth Row: Etta Jane Stephenson, Fleur Walton, Billie Palm, Billie Pliler, Joan Shackelford, Marjorie Ruth Lewis, Betty Crutchfield, Jennie Ree Teaff, Dorothy Harber, Phyllis Ramsay, Bernice Jones, Mrs. Edith C. Smith

OFFICE STAFFS

First Row: Carolyn Grisham, Ra' Ortez Howington, Barbara Riddle, Polly Preston, Marcene Ballard, Billie Hiatt

Second Row: Alice Marie Osborne, Marjorie Richards, Nancy Crowley, Dorothy Landers, Dorothy Botkin, Lora Pearle Haynes, Joy Sheffield, Mary Jo Storman

Third Row: Mr. H. S. Fatherree, Paula Hazel, Georgia Harris, Dorothy Francis, Etta Jeane Lamb, Kyleen Blackerby, Grace Buchanan, Gladys Buchanan, Bobbie Bilderback

Seated: La Veria Street, Mozelle Heflin, Inez Gary, Wynona Blakemore, Charlyne Steele, Billie Maude Bishop, Martha Nollner, Bernice Gillis, June Preston, Betty Bonner, Letha Hooper, Gloria Bonine, Betty Rathmell

Standing: Margaret Fraley, Marjorie Richards, Dorothy Harber, Martha Wallingford, Lorraine Yarborough, Clara Lee Wilhite, Thomas Watts, Paul Fulks, Mrs. Nancy Murray, Winston, Williamson, James Lee Dossey, Beatrice McDonald, Lora Pearl Haynes, Martha Pender, Charlene Branton

LIBRARY STAFF

Carefully catalogued under the watchful eye of Mrs. Murray, who is, incidentally, noted for her brilliant repartee, these students are taught the fundamentals of keeping a library in order and are given a vague idea of the Dewey Decimal System—she hopes. Students are sometimes lettered for diligent work in the library, and they deserve to be, for theirs is the responsibility for the supplements of our intellect. It has been said that a genuinely clever person does not know everything, but knows where to find out about everything. These are the students who specialize in the "know-how and find-out."

First Row: Mrs. Joe Temple, Dorothy Kincaid, Reva Cathay, Jo Ann Tandy, Helen Baker, Bagnal Thurman, Dora Ruth Philley, Louise Blakemore, Melba Cook

Second Row: Johnnie Bullock, Noreen Windham, Jackie Caperton, Wanda June Manning, Tommie Sue Glass, Billie Joyce Pechacek, Lodema Watts, Louise Guthrie, Betty Logan, Ruth Williams, Billy Jean Smith

Third Row: Betty Joyce Cole, Imogene Barlow, Dorothy Marie Walls, Janette Roberts, Connie Parker, Voncele Thompson, Joane Ford, Ora Lee Alexander, Betty Joyce Smith, Jane McCraw, Dorothy Mae Smith

Fourth Row: Grace McCulloch, Billie McCoy, Willena Olson, Johnnie Faye Greene, Menoma Haynes, Virginia Gary, Martha Nollner, Bernice Gillis, Clara Wilhite, Elsie Alexander, Lunelle Lewis, Rebecca Walker

GIRLS HI-Y

Clean-minded, clean-moraled, clean-speaking—these young women are destined to be the leaders of the religious and intellectual world in a few years. Bible readings, lectures by noteworthy personalities, and good clean Christian fun supposedly make up the programs of the Tri-Hi-Y. Using Bibles for sword drills instead of sharp tongues, these soft-spoken young ladies strive to build into themselves the high principles of Christian character.

First Row: Hershel Kimbrell, Earl Glenn Rose, Boyd Rogers, Fred Hughes, Bob Hollowell, Billy Braselton, Guy Daniel

Second Row: Clarence Ebbert, John Holloman, Gus Vletas, O. B. Stephens, Bob Reily, Dickie Elam, James Neece

Third Row: Mr. J. Fred McKinzie, Homer Harker, H. D. Terry, Jim Harrison, Glenn Green, David Bowers, Billy Murphey, Altus Buford

HI-Y

"He is a gentleman from sole to crown" might be said of any Hi-Y boy—not prigs, mind you, but gentlemen—these young men with an interest in the finer things of life, who strive to foster clean speech, clean sportsmanship, clean scholarship, clean living, and clean shirts. With the purpose, "to promote, and extend throughout the school and community high standards of Christian character," these boys are starting on the right road through life.

G an G

First Row: Ra' Ortez Howington, Bettye Gustafson, Patty Buch, Lora Pearl Haynes, Myrtle Beth Hammers, Alice Marie Osborne, Helen Baker, Joan Foss, Miss T. Clack

Second Row: Georgia Harris, Gloria Malcom, Joy Sheffield, Dotty Botkin, Gloria Bonine, Patsy Fan Darden, Mary Catherine Higdon, Patsy Grisham, Kyleen Blackerby, Jane Lewis, Mrs. Edith C. Smith

Third Row: Gladys Buchanan, Nona Mae Snow, Katherine Miller, Virginia McGaughey, Martha Wallingford, Patsy Storey, Billie Joyce Pechacek, Floy Cutbirth, Norma Underwood, Helen Aaron, Alma Jeane Sibley

Fourth Row: Maxine Clement, Martha Pender, Betty Rathmell, Katydell McCarty, Lockilou, Bynum, Gaylia Wray Hilburn, Helena Carey, Louise Guthrie, Mary Jo Harrell, Beatrice Allison, Willa Griffith, Jean Mosshart

Fifth Row: Veriena Hutchins, Barbara Browning, Norma Miller, Evelyn McClure, Mary Newberry, Rena Lee Williams, Rhama Dell Pope, Nila June Hale, Grace Buchanan, Nadine Young, Fleur Walton, Etta Jane Stephenson

Sixth Row: Rosalene Myers, Eleanor Bouldin, Mary Batson, Bettye Hodges, Tommie Sue Glass, Gladys Townsend, Hattie Stinchcomb, Myrna Hunt, Fayteen Wilson, Alta Marie Richardson, Jennie Ree Teaff, Ruth Ann Crowson

G an G

First Row: Doris Mathews, Lottie Pearl Burk, Lillian Allen, Mary Ruth Adams, Carolyn Wooten, Ray Boone, Layne Lawrence, Dorothy Landers, Virginia Raymond, Wanda Musten, Jacqueline Small, Betty Buford

Second Row: Joan Ramsey, Marilyn Green, Menoma Haynes, Wilena Olsen, Louise Blakemore, Dora Ruth Philley, Wilma Thorne, Thelma Scott, Nona Lee Conaway, Jeannie Gray, Frances Tompkins, Joe Ann Tandy

Third Row: Patti Hunter, Dortheal Kilgo, Etta Jeanne Lamb, Clair Whitten, Betty Bouchette, Carolyn Grisham, Pat Lankford, Jean Curb, Wilda Holmes, Vicki Shaheen, Edith Holland, Ruth James, Dorothy Harber

Fourth Row: Dorothy Symes, Johnnie Carey, Charlotte Steele, Cora Leslie Clark, Betty Cook, Patty Lynn Britian, Birdie Margaret Walker, Jane Collins, Genell Woodrum, Hortence Hooker, Barbara Smith, Myrtle Lois Barnes, Nancy Crowley

Fifth Row: Peggy Gardner, Angie Dres, Kathleen Sparks, Dorothy Louise Guthrie, Dorothy Ann Adams, Ora Lee Alexander, Elaine Starnes, Betty Brewer, Pansy Alexander, Edith Boyd, Marie Hobbs, Barbara Ebbert, La Nell Grant, Madlin Burt, Paula Hazel, Marjorie Richards

First Row: Paula Hazel, Georgia Harris, Bettye Gustafson, Gloria Malcom, Etta Jeanne Lamb, Pat Lankford, Dortheal Kilgo, Jolene Williams

Second Row: Imogene Mansell, Clair Whitten, Bertie Lou Wilson, Virginia McGaughey, Mary Catherine Higdon, Joy Sheffield, Lora Pearl Haynes, Carolyn Grisham, Jean Curb, Charlotte Steele, Margie Means

Third Row: Myrtle Beth Hammers, Patsy Grisham, Patti Hunter, Betty Bouchette, Joan Hughes, Pat Perkins, Lillie Beth Coughran, Joy Munden, Johnnie Barron, Maewyn Bailey, Miss Marie Winston

PERSONALITY GIRLS

Not shrinking violets—these young women about town — but decidedly the leaders of the school and community! Selected for their scintillating personalities and their qualities of leadership, they intend to develop their attributes and improve themselves to the best of their ability by studying leading women personalities of the community and the world. The Personality Girls have an annual Sweetheart Banquet, at which speeches are delivered by the girls and their escorts about "My Ideal Girl" and "My Ideal Boy." These girls are planning to sponsor an assembly program dedicated to the Gold Star mothers of this war.

PERSONALITY BANQUET

OFFICERS

Etta Jeanne Lamb	*President*
Pat Lankford	*Vice President*
Gloria Malcom	*Secretary*
Dortheal Kilgo	*Sergeant-at-Arms*

First Row: Monte Kimmerling, Harold Jones, Morris Rucker, Betty Brewer, Mrs. E. M. Randolph

Second Row: Bobby Young, Faye Byram, Miladene Musick, Mary Jo Harrell, Helen Davis, Joyce Milliorn, Arlene Fineg, Doris Chaney

Third Row: Wayne Campbell, Vina Faye Jones, Betty Lou Ethridge, Billie Maude Bishop, Charlyne Steele, Lorraine Yarbrough, Robert Moates

LOS LEALES

Este club trata de poner enfasis en las relaciones entre las Americas. Sus intenciones son instruir sus miembros hablar bien la lengua hermosa, cantar canciones espanoles y leer literatura moderna. Aprenden mucho de las costumbres y los habitos de las naciones al sur de nosotros. La senora Randolph, una profesora interesada en esto, ayuda mucho el circulo espanol.

First Row: Helena Carey, Sarah Noland, Kenneth Tate, Frances Tompkins, Jeannie Gray, Angie Dres, Peggy Gardner, De Witt Isom

Second Row: Jettie Mae Jones, Zada Lee DeBusk, Betty Rathmell, Martha Pender, Mr. Ernest T. Sublett, Shelby Smith, Genelle Woodrum, Gladys Buchanan

Third Row: Joe Rucker, J. B. Walton, Billy Ray Chelf, Patsy Fan Darden, Jo Ann Roberts, Jane Lewis, Mary Louise Nunn, Grace Buchanan, Homer Hopkins

Fourth Row: Sidney Parks, Bobby Todd, Charles Overton, Bryan Bogle, Johnnie Shaw, Charles Dodson, Kenneth Jones, Ira Johnson, Robert Kuykendall, John Frank Fuller, David Garrett

LENS AND SHUTTER

At the organization meeting of the Lens and Shutter someone suggested that the word "shutter" be spelled s-h-u-d-d-e-r and that the club motto be "We look through the lens and shudder." Although this suggestion was voted down by the organization, it reflects the shutter-quick wit and the candid view generally attributed to photographers. Novices who have never got their fingers burned on a flash bulb and old veterans with stained finger-tips, who have been in the snap-shooting business for several years, make up the membership of the club. The purpose is to add to every member's store of knowledge of photography.

Billy Crier Jr.

First Row: Carolyn Grisham, Pat Lankford, Etta Jeanne Lamb, Jean Curb, Maxine Clement, Martha Pender, Polly Preston, Barbara Riddle, Jack Yonge

Second Row: Lynn Perkins, Monty Don Thomason, Jeannie Gray, Veriena Hutchins, Betty Henry, Betty Little, Fleur Walton, Nona Mae Snow, Mary Lin Smith

Third Row: Sidney Parks, Don McClure, Max Randolph, Jack Yates, Hubert Seale, Billy Crier, Jimmy Tittle, Mr. Ernest Sublett, Fred Lee Hughes, Boyd Rogers, John Shaw

THIRTEEN MASQUES

The curtain rose of the opening year of the Thirteen Masques in 1942, and the organization has been giving grand performances and sensational productions ever since. The purpose of the Thirteen Masques is to promote the amateur theater and to give experience to these young green-room habitues.

First Row: Veriena Hutchins, Eleanor Bouldin, Ruth Ann Crowson, Jim Harrison, Aubrey Connally, Frank Benham, Fred Lee Hughes, David Richey

Second Row: Fleur Walton, Dorothy Symes, Marjorie Richards, Virginia McGaughey, Wilda Holmes, Barbara Ebbert, Alice Osborne, Louise Blakemore, Boyd Rogers

Third Row: Helen Aaron, La Nell Grant, Betty Buford, Georgia Harris, Maxine Clement, Barbara Browning, Paula Hazel, Rena Lee Williams, Vicki Shaheen, Helen Baker

Fourth Row: Mr. H. S. Fatherree, James Lee Dossey, Bob Hollowell, Etta Jane Stephenson, Frances Tompkins, John Shaw, Don McClure, Homer Harker, Altus Buford, Earl Glenn Rose, Guy Daniel, Bobby Saxon

NATIONAL HONOR SOCIETY

Notwithstanding the awe-inspiring motto, "I had rather have honor than honors," this cream of our crop seems to specialize in having both. Selected for scholarship, leadership, character, and service, these are the thirty students who would make up any teacher's dream class. At the induction of new members every year, a chapel program is given featuring talks by members — the "creme de la creme" who were given the honor their junior year—upon the four qualities for which students are selected.

First Row: Grace Crain, Wanda Hale, Elaine Rogers, Anna Louise Wiederanders, Emma Jean Tidwell, Naoma Best

Second Row: Dolores Best, Ruth Chase, Pauline Rister, Jennie Rae Teaff, Wynette McLaughlin, Cordia Bontke, Flora Fischer

Third Row: Lavaughn Davis, Mona Margaret Wren, Miss Ruby Compere, Josie Toland, Pat Perkins, Joan McCarty, Helen Sue Baker

HOME ECONOMICS CLUB

"The woman's place is in the home," these future homemakers believe, and they are striving to make home, sweet home, a little sweeter, both for themselves and for their future families. Not career women, but, as a sociologist says, the pyknic type, are these capable wives and mothers of the future, as they learn to sew, cook, mend socks, and fix junior's bottle in one of the most practical of clubs.

First Row: Polly Preston, Gaylia Wray Hilburn, Elizabeth Echols, Robert Alvis, Gene Smith, Jean Wroten, Doris Lindley, June Coats

Second Row: Donald Baker, Julian Herring, Jack Chaney, Don McClure, Flora Merle Morgan, Henry Mohr, Ann Dell Cawthon, Margaret Willis

Third Row: Shelby Smith, Holman King, Bettye Crutchfield, "Prof." Bynum, Nancy Harkey

ORCHESTRA

Soft, mellow violins, shrill woodwinds, heavy brasses all are attributes of the fine tones produced by the Orchestra. Meticulously tuned, highly trained, these cultured, refined students play either classics or semi-classics not venturing to the "boogie" level. The purpose of the organized orchestra is to provide recreation for the members and culture for the listeners.

First Row: Myrtle Lois Barnes, Jean Wroten, Barbara Smith, La Wanda Bollinger,, Arlene Fineg, Gene Hunter, Clara Wilhite, Marilyn Smith, Maxine Ballard, Wanda Dean, Elizabeth Echols

Second Row: June Miller Hay, Doris Lindley, June Preston, Margaret Willis, Betty Hocker, Jean Sauze, June Sauze, Audrie Ann Bertram

Third Row: Flora Merle Morgan, Floy Cutbirth, Gloria Petty, Eleta Pollock, Ruth Ann Matthews, Amelia Smith, Leslie Havins, Betty Koonsman

Fourth Row: "Prof." Bynum, Betty Crutchfield, Nancy Harkey, Ann Dell Cawthon, Elaine Starnes

THE GIRLS BAND

Playing second fiddle musically to none, but in tune with the times by having gorgeous formals for uniforms, these musically inclined young women compose the only all-girl high school band in Texas. The purpose of the organization, as the name implies, is the promotion of the study of instrumental music, and the girls combine business and pleasure by versatilely presenting programs that play upon both the sight and hearing of the audience

First Row: Douglas Berry, Gene Smith, Winford Reed, Jim Looney, Robert Alvis, Ra' Ortez Howington, Lon Clyde Brooks, Thomas Watts, Donald Gay, Aubrey Connally

Second Row: Henry K. Bass, James Dossey, Marvin Jones, Charles Tandy, Billy Spencer, James Cook, Alonzo Thomason, George Swinney, Bobby Pillow, McDaniel Ward, Stanley Thompson, John Bontke, Tom Ed Travis, Derwin Clary, Julian Herring, Don McClure, Richard Davis, Earl Bourland, Bruce Thompson, Herbert Houston

Third Row: Joe Rucker, Ernest Tye, Harold Jones, Jimmy Mason, J. Forest Posey, Robert Von Roeder, Walter Jarrett, Alton Williams, Homer Harker

Fourth Row: Henry Mohr, William King, Carlton Hodges, Eugene Norman, Charles Mohr, Doyle Ray Gurley, Dick Frydenberg, Jack Chaney, Ira Johnson, Arthur Hall, David Davis

Fifth Row: Wendell Wagley, Morris Barnes, James Mitchell, Sam Houston, B. L. Bates, John Ray Harrison, Joe Couch, Dorman Akins, "Prof." Bynum

THE EAGLE BAND

Beyond doubt, "Prof's" pet is this oldest instrumental musical organization in Abilene High School. One of the few all-boy high school bands left in the state, it marches straight through to a crashing crescendo of victories in every contest it enters. Learning to march, as well as to play music, these well-groomed boys are able to execute commands with the precision of a metronome.

Ra' Ortez Howington, Sweetheart

Billy W.

First Row: Anna Louise Patterson, Marjorie Lewis, Wilda Holmes, Veriena Hutchins, Jane Collins, Birdie Margaret Walker, Martha Pender, Maxine Clement, Miss Ouida Clemons

Second Row: Patsy Edins, Bobbie Bilderback, Genevieve Wellborn, Jack McGlothlin, Freddie Gerlach, David Fry, Robert McElrath, Barbara Fulwiler, Eloise Escue, Ruth Hamilton

Third Row: Dorothy Holladay, Ray Boone, Joan Foss, Peggy Page, John Holloman, Jack Henderson, Jimmy Jennings, Billy Williams, LaVerne Harris, Mary Jane Treadaway, Barbara Bentley, Letha Hooper

Fourth Row: Layne Lawrence, Mary Clinton, Joe Ann Tandy, Bobbie Joe Williams, H. D. Terry, Rainey Owen, Leroy White, Lynn Perkins, Doris Jean Plowman, Jean Oates, Genelle Woodrum

A CAPPELLA

An idea of what these members of the A Cappella undergo to belong to the organization may be acquired by one sight-reading of the circular letter sent to the parents of those who are competing for membership, which strikes a minor key in the opening chord by noting that the members must submit to rigid training and frank criticism. No, the assiduous, vivacious little director attempts to put no pianissimo on the responsibilities and the duties of an A Cappella member. The main theme of the group is a sequential pattern of morale-building, both for civilians and G. I.'s, and while they are building the morale of others, they are building into themselves an appreciation for the eternal beauty of song.

Dorothy Holladay Ray Boone Layne Lawrence Jane Collins Birdie Margaret Walker Veriena Hutchins

SEXTET

So interested in music that they send their dinner invitations in the key of G instead of at one sharp, these molten voiced attractive vocalists harmonize their work with the theme of the entire voice department: the building of morale of soldiers and civilians.

ACCOMPANISTS

Learning to paw the ivory instead of counting railroad ties or polishing shoes—as the director frequently remarks—fills the time of these talented young ladies.

Betty Henry Marjorie Lewis Wilda Holmes Barbara Browning Alice Ann Chandler

First Row: La Verne Harris, Letha Hooper, Ruth Hamilton, Bobbie Bilderback, Betty Henry, Alice Chandler, Genevieve Wellborn, Anna Louise Patterson, Dorothy Holladay, Patsy Edins, Peggy Page

Second Row: Nancy Sanford, Ruth Reed, Barbara Fulwiler, Eloise Escue, Mary Jane Treadaway, Mary Clinton, Doris Jean Plowman, Jean Oates, Mary Rucker, Barbara Bentley, Ann Rankin, Carol Raymond, Pat Pierce

Third Row: Margie Horn, Ann Walker, Billie Pliler, Montiel Dalton, Nelda Jean Splawn, Juanita Wetsell, Mona Margaret Wren, Beatrice McDonald, Myra Cook, Pauline McWilliams, Jane Brightman, Elaine Bolander, Annette Scott, Flora Fischer

Fourth Row: Grace McCulloch, Margaret Ann Lamb, Emily McGregor, Shirley Fields, Nancy Daniel, Pat Daniel, Katherine Loving, Georganna Hanks, Dorothy Lynn Francis, Norma Mayfield, Johnnie Barron, Nellie Gaye Choate, Maggie Davis, Rosellyn Merrick, Mary Beth Norman

Fifth Row: Mary Beth Ferguson, Helen Joyce Keith, Opal Maples, Janice Atkinson, Jerry Carter, Marjorie Gafford, Fredda Carpenter, Bessie Lou Wise, Mary Curry, Martha Curry, Betty Kyle, Anna Page, Doris Miller, Billie Renbarger, Jo Anne Roberts

GIRLS GLEE CLUB

OFFICERS

Pat Perkins	*President*
Maewyn Bailey	*Vice President*
Ra'Ortez Howington	*Secretary*
Marian Robertson	*Reporter*

First Row: Bettye Lou Hodges, Veriena Hutchins, Marjorie Ruth Lewis, Barbara Browning, Marian Robertson, Pat Perkins, Maewyn Bailey, Ra'Ortez Howington, Ray Boone

Second Row: Fayteen Wilson, Maxine Clement, Martha Pender, Layne Lawrence, Birdie Margaret Walker, Jane Collins, Joe Ann Tandy, Genelle Woodrum, Joan Foss, Patsy Fan Darden

Third Row: Helen Aaron, Wanda Muston, Juanita Day, Lillian Allen, Beatrice Ellison, Mary Ruth Adams, Carolyn Wooten, Jane Lewis, Jimmie Etta Mayfield, Betty Logan, Kyleen Blackerby

Fourth Row: Geraldine White, Patty Britain, Mary Katherine Batson, Ada Guin, Joan Hughes, Lillie Beth Coughran, Margie Means, Joy Munden, Jolene Williams, Maryana Holly, Miss Ouida Clemons

Fifth Row: Betty Caraway, Reva Cathey, Dorothy Johnson, Billie Jean Smith, Dorothy Symes, Inez Massey, Janie Rose Bishop, Etta Jane Stephenson, Fleur Walton, Frances Tompkins, Wanda Van Zandt

GIRLS GLEE CLUB

There is more to a Girls Glee Club program than meets the ear, as the maestro will readily affirm. Requiring more of its members than good voices, a club as large as this demands presto response to direction and abides no retardo of the tempo of the group to suit the abilities of any member. Often sounding the tone of the school, as they do in the Commencement programs and at Parent Teacher Association meetings, the members of this organization must harmonize as well in their personalities as in their voices.

First Row: Miss Ouida Clemons, Wilda Holmes, Rainey Owen, John Holloman, J. V. Gilbreth, Leroy White, Jack Henderson, Billy Thompson

Second Row: Billy Williams, Lynn Perkins, Bobby Joe Williams, Joel Hall, Wade Parmelly, Jim Harrison, H. D. Terry, Jimmy Jennings, Alex Eastus, Charles Major, Borden Duffel

Third Row: Billy Joe Leggett, Jack Yonge, Freddie Gerlach, Monty Don Thomason, Johnnie Posey, Robert Kuykendall, John Ben Phillips, Roy Fish, Jack McGlothlin, David Fry, Robert McElrath

BOYS GLEE CLUB

Although "Sing Sing" has been suggested as a title and B flat as the key signature of this medley of men in music, an undertone of genuine harmony will be found to exist among the members of this organization. The theme of the group is the giving of both pleasure and a background of the finer strains of life to these young crooners.

THANKSGIVING PROGRAM

The Thanksgiving Program given in the traditional manner of Abilene High School was presented November 20, 1944. The theme of the program this year was: "Let Us Give Thanks for the Things That Make America American." In the magnanimous manner of the American people, boxes were prepared by the students for those in need. The outstanding events of the program were: "This Is Worth Fighting For," by Ensign Edwin Jack Chambliss, U. S. N. R.; "Ave Maria," by Polly Preston; "Let Us Give Thanks For the Constitution," by Fred Lee Hughes.

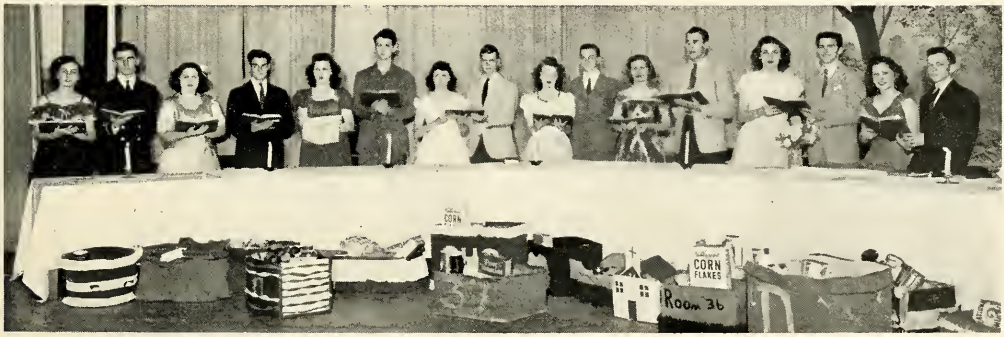

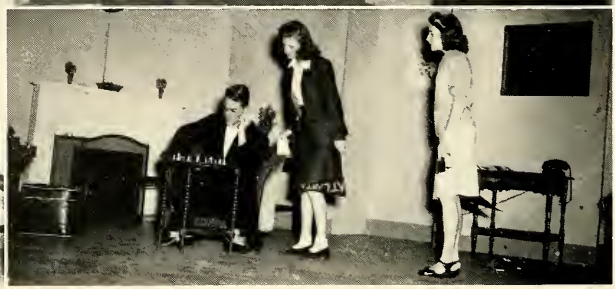

Star light-Max's plight . . . On Dead End Street . . . Old men look back on the good old days . . . "I will preach next Sunday" . . . Look this way, Rainey . . . A perplexing problem.

DIVERSIFIED OCCUPATIONS

Wages for one semester
$7,826.46

ALLEN WHITE
Crain Office Supply
Two years of service

HOWARD HOOD
Safeway No. 16
One year of service

DEE TROY TEDFORD
Crain Office Supply
One year of service

JOE FRANK HALL
Safeway No. 15
Two years of service

MARIE BROOKS
C. M. Presley Jewelry
Two years of service

LEON NICHOLS
Abilene Machine Co.
Two years of service

GAIL BURGESS
Refrigeration Supply and Electric
Two years of service

EMORY WILLIAMS
Safeway No. 9
Two years of service

Mr. W. RAINEY OWEN
Instructor

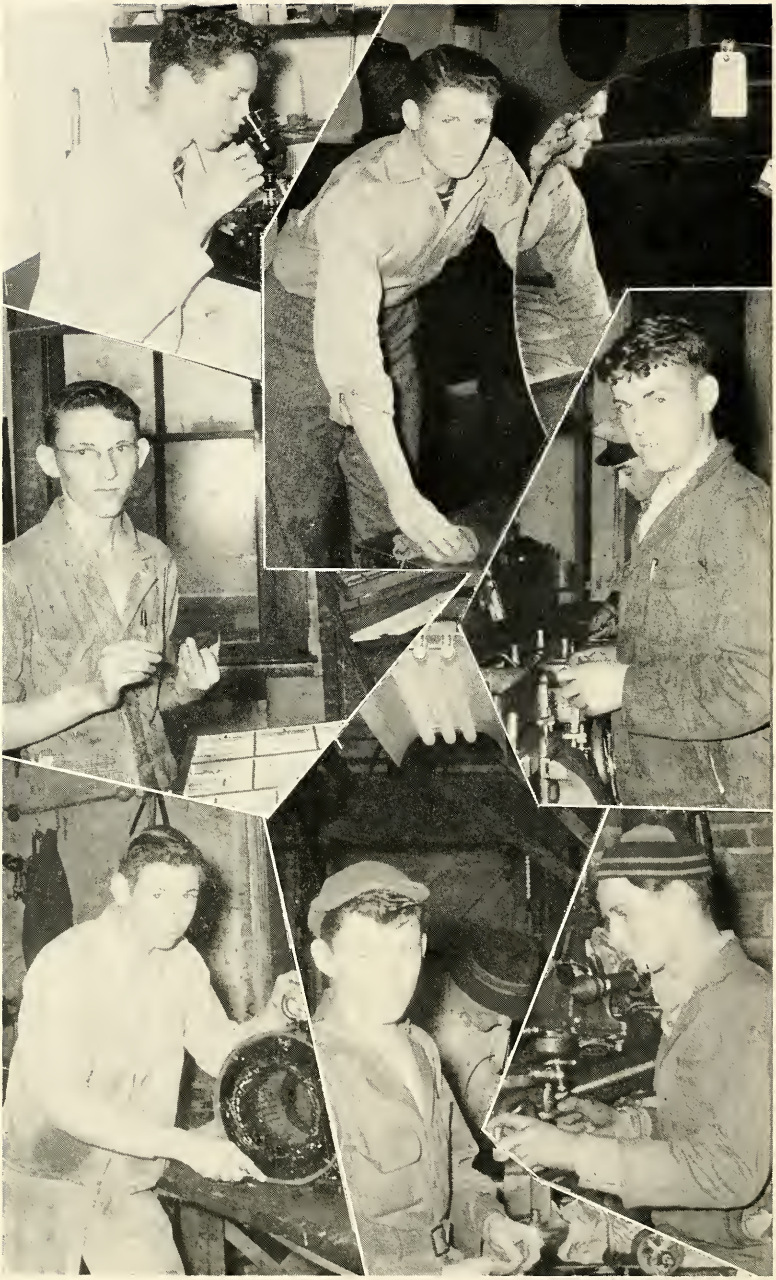

DIVERSIFIED OCCUPATIONS

BILL WILLIAMS
Terrell Laboratory
One year of service

BILLY KING
H. J. Thomas Furniture Co.
Two years of service

TRAVIS BARNETT
Fulwiler Printing Company
Two years of service

FRANKLIN WHITE
Service Parts Company
One year of service

CLARENCE SHIRLEY
Abilene Electric Company
Two years of service

DOUGLAS FLETCHER
Abilene Electric Company
One year of service

HAROLD CANNON
Powers Machine Shop
One year of service

MR. W. RAINEY OWEN
Instructor

DIVERSIFIED OCCUPATIONS

OLLIE DEE WINDHAM
Sears Roebuck & Company
Two years of service

ROBERT STERLING
Gibson Products Company
Two years of service

BOBBY O'BRIEN
J. C. Penney & Co.
One year of service

WENDOL GARRETT
David S. Castle Company
Two years of service

HERBERT BEASLEY
David S. Castle Company
One year of service

DOROTHY STEWART
Minter's Department Store
One year of service

HAROLD ARMSTRONG
Smith Plumbing Company
One year of service

JIMMY LAWLERS
Hoppe Electric Company
One year of service

MR. W. RAINEY OWEN
Instructor

DIVERSIFIED OCCUPATIONS

NATALEE QUINN
Minter Dry Goods Co.
Two years of service

CHARLES RATHMELL
Farmall Implements Co.
One year of service

KATHRYN CARVER
Rex A. Smith Jewelry
One year of service

HARMON HURST
Everett's Sheet Metal Works
One year of service

PAT STRAWN
J. C. Penney Company
Two years of service

EDGAR SPEARS
Abilene Plumbing and Roofing Company
One year of service

MR. W. RAINEY OWEN
Instructor

The Little Etters . . . Jolly Old Santa . . . Mr. Sublett's pride and joy, Susie . . . The Temple tot . . . $\sqrt{64}=8$ . . . Little Joe, the statesman . . . Santa Visits the G an G's Little Sisters . . . Talented Patsy.

Our distinguished visitors . . . Singing for the Junior Queen . . . "How much am I offered for this beautiful cake?" . . . The Sophomore Beauty . . . Yell, Barb! . . . At the station of the plow . . . Eats for all . . . "Can't you win, Peggy?" . . . Sailors come home for their gold A's . . . Mid-term honor grads . . . State Guard members from A. H. S. . . . Winner of the two highest awards, Sergeant Logan.

The Hi-Y sons 'shine . . . One of the nation's most decorated heroes . . . Gus gives Hi-Y devotional . . . Senator Tom Connally speaks to the students of Abilene High School . . . Students turn out for cotton picking . . . Isn't it fun to be a senior? . . . And I can bark, too!

Honors to those who serve . . . A little higher, Johnny . . . Where's the waiter with the water for June? . . . The heaviest sleet in years! . . . Learning a trade . . . Max, is it that interesting? . . . The daily work in the shop.

Advertisements

Our Friends, The Advertisers

Abilene Book Shop 213
Abilene Christian College 195
Abilene Laundry Co. 215
Abilene Printing & Stationery Co. 198
Altman's Style Shop 215
Banner Creameries 208
Barq's Bottling Co. 190
Barrow Furniture Co. 209
Bobby Walker Theater 203
Broadway Theater 216
Busch & Sons 205
Cafeteria 214
Chandler, Emmette 213
Citizens National Bank 213
Clark Hardware 219
Clark, J. Heavy 219
Clinic Pharmacy 203
Coca-Cola Bottling Co. 194
Dr. Pepper Bottling Co. 188
Draughon's Business College 211
Duke's Windsor Pharmacy 219
Excel Photo Finishing 215
Farmers & Merchants National Bank 218
Fielder-Dillingham Lumber Co. 202
Gail Business College 209
Grant, W. T., Co. 210
Grissom's, Ernest, Department Store 187
Hall Music Co. 216
Hardin-Simmons University 191
Hendrick Memorial Hospital 211
Hicks, C. E., Food Store 219
Howard Drug Store 212
Keith Wright Supply Co. 216
Lintz Department Store 183
Lion Hardware Co. 202
Longhorn Creamery 205
McMurry College 193
Margo's 219
Mead's Fine Pastry Shop 189
Miller-Perkins 204
Minter's Dry Goods 185
Owen, Marvin, Jewelry 212
Paramount Theater 196
Parsie's Beauty Shop 204
Pender Co. 199
Penney Co., J. C. 200
Pepsi-Cola Bottling Co. 212
Piggly-Wiggly Stores 206
Presley Jewelry Co. 218
Radford, J. M., Wholesale Grocery 217
Royal Crown Cola Bottling Co. 207
Record Shop, The 199
Richards Shoe Shop 217
Right-Way Laundry 217
Russey's Printing Co. 201
Sears, Roebuck & Co. 202
Shelton-Webb Motor Co. 214
Shoe Service Store 204
Smith-Crain Pharmacy 203
Smith, Rex A. 207
South Texas Lumber Co. 208
S. & Q. Clothiers 205
Star Furniture Co. 219
Taystee Baking Co. 206
Thurman's Studio 184
Universal Cover Co. 218
Universal Motors 200
University Florists 207
Waldrop Furniture Store 219
West Texas Cottonoil Co. 210
West Texas Utilities Co. 197
Western Auto 200
Windsor Hotel 186
Woolworth, F. W., Co. 201
Wooten Hotel 192
Zenith Cleaners 214

WE DO OUR BEST—

To have the merchandise that meets the needs and to have sure, satisfactory service.

For right quality at right prices shop at

LINTZ

The Pictures

in this Book Speak for Themselves . . .

They prove that Thurman's is "The House of Better Photography"

For service with personal attention, stop at

THURMAN'S

Betty: "Everybody looks as if he had just stepped out of this spring fashion book."

Marjorie: "These new styles are just breath-taking."

Gus: "Have you noticed the quality of these coats?"

Earl Glenn: "Just think, you can find all this

at

MINTER'S

Hotel Windsor

(FORMERLY THE HILTON HOTEL)

ABILENE, TEXAS

"ABILENE'S OWN HOTEL"

Extends

Greetings and Best Wishes to the Members of the Graduating Class, the Student Body and the Faculty of Abilene High School

★

"The Students of Today Are the Citizens and Leaders of Tomorrow"

Ruth Ann: "This little beanie is just what I've been looking for!"

Ruth: "These softer shades have captured my heart."

Jackie: "Don't you think this jacket is extra clever?"

GRISSOM'S

When You're Hungry, Thirsty
and Tired . . . It Really Helps to

A Flavor Not Copied
Nor Borrowed . . . An
Original Creation.

DR. PEPPER BOTTLING COMPANY

ABILENE, TEXAS

Bob: "For cakes and pies and everything sweet, MEAD'S FINE PASTRY SHOP is the place to meet."

Ted: "We're not interested in poetry; we just want to know where the knife is to cut this pie."

June and Jean heartily agree that they prefer the delicious cake.

MEAD'S
FINE PASTRY SHOP

Barbara: "On the campus or wherever I am, Barq's is the drink for me—."

La Nell: "You can tell by the look in Betty's eye that she is having a real treat."

Betty: Give me my choice and I'll take Barq's orange.

★ ★ ★ ★

BARQ'S BOTTLING COMPANY

Where to Now?

Hardin-Simmons University

Of Course

Seniors of all high schools on graduation face the problem of knowing what to do next. Many of them choose to go on to college in order to be better prepared for the future. The majority of those at Abilene high school select Hardin - Simmons University because they know it is a good university, it will permit them to become equipped to face the life of business or in the home more efficiently, and because it is near at hand.

Abilene high school graduates also want to go where most of their friends go. And that is to the Forty Acres of H-SU.

That's why Hardin-Simmons officials invite you all to enroll this summer or in the fall. Even boys who will go into service soon have found they may advance more quickly if they have some college work.

You'll find Dr. R. N. Richardson, president, whose picture is above, a friendly individual, ready to help you. The same goes for each member of the fine faculty.

We hope to see you enrolling soon at

HARDIN-SIMMONS UNIVERSITY

RIGHT HERE IN ABILENE

ABILENE'S MOST MODERN HOTEL

Abilene's
Hotel
of
Distinction

Hospitality
and
Comfort
Unrationed
at
Sensible
Rates

Wooten Hotel

North Third at Cypress

Phone 4314

J. K. Wallingford, Mgr.

McMurry College

That Extra Something!

...You can spot it every time

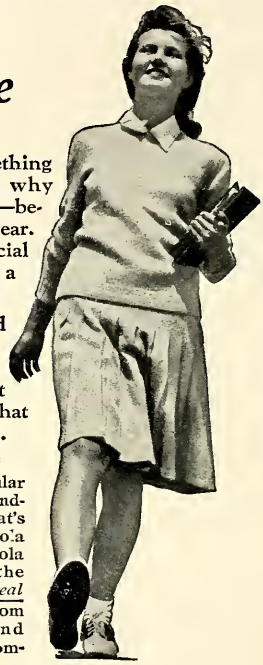

COCA-COLA has that extra something that rates with youth. That's why Coca-Cola—a long-established product—belongs to the younger set year after year. Choicest, special ingredients and special care in its making, give Coca-Cola a special refreshing taste and quality.

This unique taste comes from a finished art in its making... a blend of flavor-essences merging the ingredients of Coca-Cola into a taste all its own. It leaves an after-sense of refreshment that everybody recognizes.

* * *

It's natural for popular names to acquire friendly abbreviations. That's why you hear Coca-Cola called "Coke". Coca-Cola and "Coke" mean the same thing ... *the real thing* ... "coming from a single source, and well known to the community".

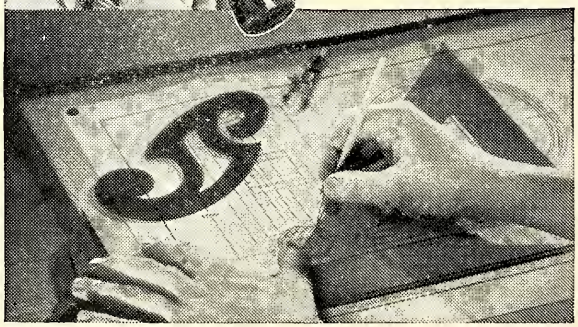

Drink Coca-Cola TRADE MARK Delicious and Refreshing

YOU TASTE ITS QUALITY

BOTTLED UNDER AUTHORITY OF THE COCA-COLA COMPANY BY

TEXAS COCA-COLA BOTTLING COMPANY, INC.

COLUMNS OF HARDIN ADMINISTRATION BUILDING

. . . congratulations from

Abilene Christian College

. . . to the Flashlight staff for another good yearbook, worthy of Abilene High and the Eagles.

. . . and an invitation from

Abilene Christian College

. . . to all Abilene High Students and especially the 1945 graduates to investigate the advantages offered by Abilene's three schools of higher learning.

. . . our first summer term of six weeks begins June 4
. . . the second term of six weeks begins July 16
. . . the fall semester begins Tuesday, September 11

1945

You will enjoy being a student in

Abilene Christian College

. . . the school with a purpose

. . . the friendly school

. . . the helpful school

The Paramount, Majestic, Queen and Palace Theatres

In all our undertakings a great deal of thought is given to the peril of our country and the obligation we all owe to our central government as citizens interested in the education of our children and in the educational system; and we are especially desirous of finding a place in civilian life for our boys coming out of the armed forces.

WALLY AKIN, City Manager.

"We'll build a house on a hilltop"

OR BY A BROOK—or near a lake . . . It's great to be young and dream and plan.

The dream-homes being planned today call for frozen food cabinets and automatic washers and electric blankets and air conditioning and lots more electric conveniences.

They'll have them, too. And the electric service that keeps them running will continue to be both cheap and friendly. That's one way we can help make dreams come true!

West Texas Utilities Company

Send a Letter to Your Love

. . . On our specially designed stationery. A type and weight for every need—in a brilliant array of colors — Pink, Pearl, Green, Ivory, Blue.

$1.00 per box

May be Personalized at slight additional charge.

Say . . .

"Thank You"
Promptly!
With folded Notes.
Your choice of
White, Ivory, Green,
Pearl.
$1.00 per box

Announce life's supreme event with genuine engraved wedding forms.

We have a wide selection of the smartest and newest styles.

Prices vary from
$12.25 for 50
or
$14.50 per 100

Printed wedding forms priced from
$6.00 for 50
or
$8.25 per 100

Matching or Contrasting Colors
for all Stationery.
15 cents in home size bottle
"Finest for Fountain Pens"

Abilene Printing & Stationery Company

Printers, Stationers, Office Outfitters

Store No. 1—1038-1044 North Second
PHONE 5446

W. H. (Bill) HANEY
Manager

Factory, 1274 North Second Street
P. O. Box 1560—ABILENE, TEXAS

For music that is
fresh, lilting,
romantic,
educational
Stop in at the

RECORD SHOP

"The West Texas House"

THE PENDER COMPANY

FURNITURE
FILING DEVICES
SAFES

LOOSE LEAF
SYSTEMS
ETC.

Manufacturing Stationers

Complete Line of Office Supplies

ABILENE, TEXAS

Are you getting the best from your car? If not, it is as simple as A B C. Make your next stop at

Universal Motors

Western Auto Service Stores

Home Owned and Home Operated

Athletic Goods – Western Flyer Bicycles – Davis Auto Tires

Auto Accessories – True Tone Radios

O. P. Beebe, Owner Telephone 3051 181 Pine Street

The Newest Things The Smartest Things

PENNEY'S

J. C. Penney Co., Inc.

334 Pine Street

Conveniently located on the corner, Woolworth is the store with quality merchandise at lower prices.

F. W. WOOLWORTH CO.

PRINTING

Phone 4722

Elm at Second Street

Call Us For That
Next Printing Job

NEWSPAPERS
LETTERHEADS
STATEMENTS
INVITATIONS
BOOKLETS
BUSINESS CARDS
TABLOIDS
ENVELOPES
INVOICES
FOLDERS
ANNOUNCEMENTS
PERSONAL CARDS
PERSONAL
STATIONERY

Russey's Printing Company

"Anything from Cards to Newspapers"

"EVERYTHING IN HARDWARE"

China—Glassware—Kitchen Ware

Westinghouse Refrigerators and Roper Gas Ranges

Philco Radios—Speed Queen Washers

LION HARDWARE COMPANY

The Largest Hardware Stock in West Texas

Phone 3241 East of Post Office

J. R. FIELDER O. D. DILLINGHAM

FIELDER - DILLINGHAM LUMBER COMPANY

Cook's Varnish and Paint
Wall Paper

410 Chestnut Street
Telephone 8171 and 8172
ABILENE, TEXAS

Wall Board
Sash and Doors

Joe Ann, Lockilou, Katydell, and Gaylia Wray know that you can always find something extra special at

SEARS-ROEBUCK & COMPANY

Meet your friends for a friendly chat, a bit of refreshments, or anything that is in the line of drugs.

Helen, Virginia, and Wanda are admiring the array of cosmetics.

CLINIC PHARMACY

FOR BETTER AND LOWER-PRICED SHOWS
ABILENE HIGH SCHOOL STUDENTS

Go to the

Bobby Walker Theatre

BEST WISHES

Smith - Crain Pharmacy

Prescription Specialist – Always Room to Park

Hickory at Eighth

Phone 3207-3208

A. H. S. Students
find these accessories
charming.

For something original,
youthful, dramatic
always shop at

MILLER - PERKINS

SHOE SERVICE STORE

MAKERS of COWBOY BOOTS and SHOES

LUGGAGE, BOOT and SHOE REPAIRING

Abilene, Texas 441 Pine Street

PARSIE'S BEAUTY SHOP

We have discontinued our school for the duration

All branches of Beauty Service

Expert Operators—Same Location

MRS. LETHA AREY

812 Hickory Dial 2-0057

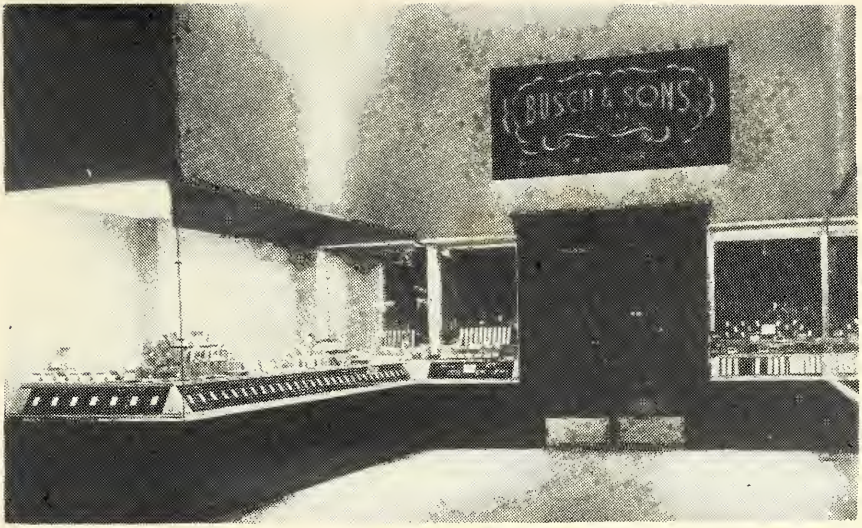

Diamonds
Watches

BUSCH & SONS
Est. 1880 INC

Jewelry
Giftware

S & Q

Clothes For Young Men and Men Who Stay Young

"Styled for the Four Hundred"
"Priced for the Forty Million"

Abilene's Largest Store for Men and Boys

158 Pine Street

Phone 5544

IN ABILENE IT IS—

LONGHORN CREAMERY
"OF COURSE"

Home of Cleaner Dairy Products — Milk, Butter, Ice Cream, and Cottage Cheese
"All Pasteurized"

4th and Chestnut

Phone 6277

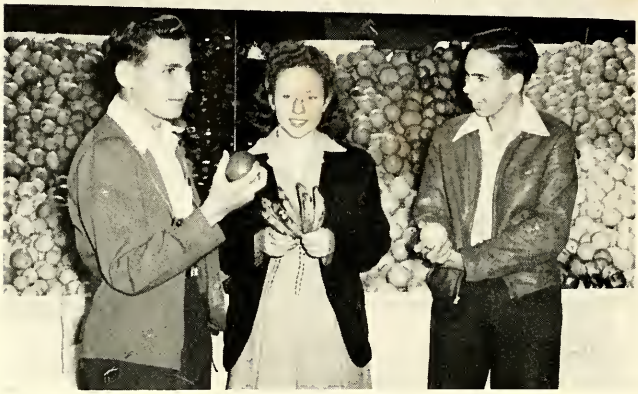

For Superior Quality
Food for Picnics
and Banquets
A. H. S. Students
Always Patronize

PIGGLY - WIGGLY

Stores in Abilene

The Toast Of The Nation

TAYSTEE BREAD
for
TAYSTEE TOAST

225 Walnut St. Phone 5746

A. T. CANANT, Manager

DIAMONDS
WATCHES
BRACELETS
LOCKETS

Rex A. Smith
Jeweler

SILVER
CHINA
CRYSTAL
PENS

"SAY IT WITH FLOWERS
AND
SAY IT WITH OURS"

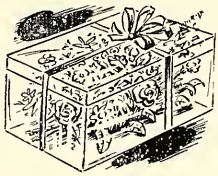

University Florist

1202 Ambler Phone 5169

Phyllis: "I'm never disappointed when I buy a Royal Crown Cola."

Coy Nell and Joan agree that the pause is well worth the time.

Royal Crown Cola Bottling Co.

Oh, I see where Paula, Georgia, Carolyn, Etta Jeane, and Dortheal get all their pep and energy. They drink Banner milk.

Banner CREAMERY

A complete stock of

Building Material

Paint and Wall

Paper

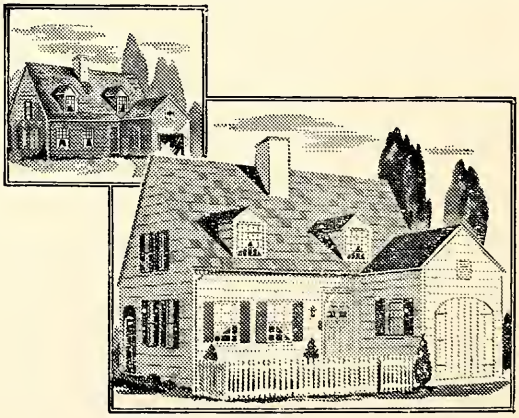

South Texas Lumber Company

501 Sycamore

Phone 6232

My Best Friends Sign Here!
Let's Go to Gail—

Gail College

Day and Night Schools
503 1-2 Pine

Interview:
Miss Helen Robinson, A. B.,
Founder-President

Gloria and Myrtle Beth are mostly concerned with how comfortable these chairs are. Homer and Donald think how handsomely designed they are.

Barrow Furniture Company

Maewyn: "There's nothing like a touch of flowers to catch the eye! Maryana and Joan remind us that you can always find the articles you need at

GRANT'S

FEED

Paymaster

Cottonseed Products

Manufactured by

West Texas Cottonoil Co.

ABILENE, TEXAS

Enlist Today In A Proud Profession

JOIN THE U. S. CADET NURSE CORPS
FREE TRAINING WITH PAY

If you can meet the requirements for entrance,

YOU WILL RECEIVE:

Full training which meets the requirements for graduation in an accredited nursing school, and on graduation you are eligible to become a registered nurse. Complete tuition and fees will be paid. School uniforms and outdoor cadet uniforms will be furnished.

Monthly allowances of:

$15.00 per month during the first nine months as a Pre-Cadet;

$20.00 per month during the next 15 to 21 months as a Junior Cadet;

$30.00 per month until graduation as a Senior Cadet.

YOU PROMISE:

To engage in essential civilian or military nursing for the duration of the present war.

For further information, write or call

Superintendent of Nurses

Hendrick Memorial Hospital

ABILENE, TEXAS

GOOD POSITION
SOONER

Thru the streamlined college-grade Draughon Courses and Southwide Placement Service, you can step into a good income—be prepared for patriotic service—three years sooner than in other comparable careers. Starting in a vital government or business office, you can earn $3,000 to $4,000 during the time thus saved, and be gaining experience that will be invaluable after Victory comes. . . 3,000 positions annually to select from. Mail Coupon NOW for Special Time- and Money-Saving Plan.

Name.....

P. O......

Draughon's
BUSINESS COLLEGE

Edith and Crawford look closely at a ring, while Dotty and Bob carefully examine a pen set. Whatever it is, you can not go wrong with

MARVIN OWEN, JEWELER

HOWARD'S DRUG STORE

"The House of Many Favors"

925 South First Street Telephone 2-0321

Abilene, Texas

After a hot day of school, an ice-cold Pepsi-Cola makes an ideal beverage—Twice as much for a nickel, too.

PEPSI-COLA BOTTLING CO.

Say, girls, how well I would like to get this book and settle down in an easy chair and read.

Books for enjoyment can be purchased at

ABILENE BOOK STORE

THE LARGEST EXCLUSIVE BOOK STORE IN WEST TEXAS

BIBLES—RELIGIOUS—JUVENILE AND LENDING LIBRARY

Proprietors:
Penn Gilbreth Olan L. Hicks

365 Cypress Phone 4428

As Part of Our Service

We can be very helpful about arranging the right insurance protection for you.

FIRE, EXTENDED COVERAGE, AUTOMOBILE, LIABILITY, ALL MARINE COVERAGES, AND BONDS

Emmette Chandler
GENERAL INSURANCE

509-10 Mims Bldg. Dial 5665

Abilene High School Students Enjoy Banking at Citizens, a Service Institution

CITIZENS NATIONAL BANK

ABILENE, TEXAS

Member of F. D. I. C.

Zenith
Cleaners

It is a pleasure to serve both civilians
and personnel of the Armed Forces.

MR. AND MRS. THERON GUFFEY
1174 South Second
Abilene, Texas

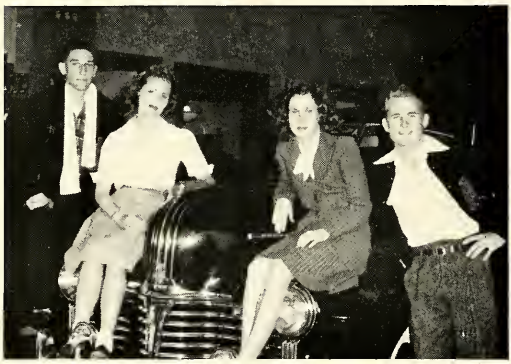

These students have found that for durability, economy, and all-round quality performance a Pontiac can't be beat.

Shelton–Webb Motor Co.

Our Expert Dietitian

Prepares the Foods which are necessary for every growing Boy and Girl

At Lunch-time, visit the

Abilene High Cafeteria

Portraits By Taylor

Distinctive Photographs **Baby Photographs a Specialty**

14 Years in Abilene

EXCEL PHOTO FINISHERS

801 HICKORY STREET ABILENE, TEXAS

You will be assured of a frock that is perfect for you and the right dress for the occasion when you shop at

ALTMAN'S STYLE SHOP

Abilene Laundry Co.
"THE GOOD ONE"

Since 1894

768 Walnut Street Phone 5266

Every organization in the school is represented in the ticket line at the Broadway. Students seem to realize that films brought to the Broadway are always educational and interesting.

Broadway
ON BROADWAY OF AMERICA ★★★
OPPOSITE PINE ST. UNDERPASS.

Your Theatre of Certified Hits

HALL MUSIC COMPANY

"Everything in Music"

Pianos – Musical Merchandise – Records
Complete Stock Sheet Music and Studies

434 Pine Street Telephone 5131

Gifts For All Occasions

Keith Wright

The Gift That Flatters the Personality Is the Gift That Is Cherished

Dear Kelly,
I have enjoyed being in Angelus class while you were there. I am sure you will make a very pretty teacher. I want to see you and wish you all the happiness in life. Love, Sarah Sutherland Service 1944-1945

Don't be run down

at the heel—

Give your shoes

a fresh up at

RICHARDS SHOE SHOP

RIGHT WAY LAUNDRY

"You Can't Go Wrong the Right-way"

609 Oak Street Phone 5295

J. M. Radford Grocery Company

Pioneer Wholesale Grocers

Since 1883

Recommend STAR STATE COFFEE—Vacuum Sacked

It is patriotic to be thrifty. It is the constant aim of the F. & M. to render to its customers the best service.

Farmers & Merchants National Bank

Watches
Diamonds
Jewelry

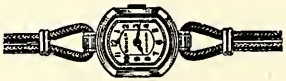

Silver
China
Cut Glass

C. M. PRESLEY

JEWELER

209 Pine Street Abilene, Texas

This 1945 Flashlight Cover is a
Product of

Universal Cover Company

SAN ANTONIO, TEXAS

STAR FURNITURE & CARPET CO.

Be Thrifty—Buy For Cash and Save 25 to 30 Per Cent at Our Store

Phone 4833 Abilene, Texas

J. "Heavy" CLARK

35 Years An Insurance Specialist

Fire—Tornado—Casualty—Auto

204 Alexander Bldg. Phone 5673

Bessie Clark P. P. Clark

CLARK HARDWARE COMPANY

Chestnut Street

GEORGE DUKE'S WINDSOR PHARMACY

Filling Prescriptions Is Our Specialty

Phone 4341 Pine at Fourth

Furniture Decorations of Distinction

WALDROP FURNITURE COMPANY

Decorative Home Furnishers

Abilene, Texas

201 Walnut Phone 5577

MARGO'S

Hats Dresses
Shoes Purses

Phone 5141 189 Pine

C. E. HICKS FOOD STORE

GROCERIES—FRUITS—VEGETABLES
SCHOOL SUPPLIES

109 Peach Street Phone 2-0159

In Memory of

OUR WARTIME PRESIDENT

Franklin Delano Roosevelt

Born: January 30, 1882, Hyde Park, New York Died: April 12, 1945, Warm Springs, Georgia

"We have nothing to fear, but fear itself"

Lots of luck
to a swell guy
May you have all
the luck in the
world.
John Harris

Best of wishes on
trip through life.
as ever,
Duane Unruh

Dear Sally
Let's see, I've
been nice knowing you!
Lucky you
and best of wishes
~ Bonnie Wayne (Hoyt)
Lorenzo Minnegrave

Dear Sally Mr Ritter was my partner
at Fowler School

Dear Holly,
It has been
lots of fun knowing
and going to school with
you. Here's hoping you
all the luck and happiness
that you deserve.
A friend always,
Jan Filbrugh